

# Regulatory Committee

---

## OPEN AGENDA

---

Meeting Date: **Friday 27 January 2017**

Time: **Following the Strategy and  
Infrastructure Committee meeting**

Venue: **Main Committee Room  
3rd floor Civic Building  
231 Hastings Street  
Napier**

---

**Council Members** The Mayor, Councillor Jeffery (In the Chair), Councillors Boag, Brosnan, Dallimore, Hague, McGrath, Price, Tapine, Taylor, White, Wise and Wright

**Officer Responsible** Director City Strategy, Richard Munneke

**Administrator** Governance Advisor

---

**Next Regulatory Committee Meeting**  
**Wednesday 8 March 2017**

# ORDER OF BUSINESS

## **APOLOGIES**

Nil

## **CONFLICTS OF INTEREST**

## **PUBLIC FORUM**

Nil

## **ANNOUNCEMENTS BY THE MAYOR**

## **ANNOUNCEMENTS BY THE CHAIRPERSON**

## **ANNOUNCEMENTS BY THE MANAGEMENT**

## **NOTIFICATION AND JUSTIFICATION OF MATTERS OF EXTRAORDINARY BUSINESS**

(Strictly for information and/or referral purposes only).

## **AGENDA ITEMS**

1        Application for Temporary Liquor Ban - Mission Concert 2017.....3

## **PUBLIC EXCLUDED**

Nil

## AGENDA ITEMS

### 1. APPLICATION FOR TEMPORARY LIQUOR BAN - MISSION CONCERT 2017

<b>Type of Report:</b>	Legal and Operational
<b>Legal Reference:</b>	Local Government Act 2002
<b>Document ID:</b>	334452
<b>Reporting Officer/s &amp; Unit:</b>	Hayleigh Brereton, Business Support Manager

#### 1.1 Purpose of Report

To consider the request from Napier Police for a temporary liquor ban on the roads adjacent to the Mission Estate Winery during the 2017 Mission Concert.

#### Officer's Recommendation

- a. That pursuant to section 147 of the Local Government Act 2002 and the Napier City Council Public Places Liquor Control Bylaw 2014, Council approve the following areas as a "Specified Public Place" where the consumption, possession and bringing of liquor into is prohibited from 11.00 am to 12.00 midnight on Saturday 8 April 2017 and from 11.00 am to 12.00 midnight on Sunday 9 April 2017.

The area to be designated as a "Specified Public Place" are all those public places, reserves, roads and footpaths on both sides of the road within the area described as:

Church Road	from Wharerangi Road to Kent Terrace
Avenue Road	from Church Road to Avondale Road
Mission Road	from Church Road to Auckland Road
Montpelier Drive	full length
Tironui Drive	full length
Irene Moody Place	full length
Bishops Close	full length
Pukekura Place	full length
Ennor Place	full length.

#### CHAIRPERSON'S RECOMMENDATION

That the Council resolve that the officer's recommendation be adopted.

#### 1.2 Background Summary

The application is made pursuant to Council's Public Places Liquor Control Bylaw 2014 Clause 4 which states:

*"From time to time additional areas may be designated as a Specified Public Place for particular time periods, related to specified events or times of the year. Where additional areas are so designated, a minimum of 14 days public notice shall be given prior to the event or particular time of years, specifying the additional areas, and the period when the*

*specification applies. Public notices shall also be affixed in or adjacent to the additional specified public place(s) at such times that the liquor control applies.” [Extract]*

The request is made by Senior Sergeant Ross Smith of Napier Police. Police are requesting that a temporary liquor ban is imposed on the roads adjacent to Mission Estate Winery during the 2017 Mission Concert.

The liquor ban would encompass all public places, reserves, roads and footpaths on both sides of the road within the area described as:

Church Road	-	from Wharerangi Road to Kent Terrace
Avenue Road	-	from Church Road to Avondale Road
Mission Road	-	from Church Road to Auckland Road
Montpelier Drive	-	full length
Tironui Drive	-	full length
Irene Moody Place	-	full length
Bishops Close	-	full length
Pukekura Place	-	full length
Ennor Place	-	full length

Please refer to the map at Attachment A.

### **1.3 Issues**

The temporary liquor ban is at the request of the Police (see Attachment B). If approved, appropriate signage is required to be displayed at all major entry points to the ban area prior to the initiation of a temporary liquor ban.

It should be noted that the Council has imposed temporary liquor bans for previous Mission Estate Vineyard concerts.

### **1.4 Significance and Consultation**

N/A

### **1.5 Implications**

#### **Financial**

N/A

#### **Social & Policy**

N/A

#### **Risk**

N/A

### **1.6 Options**

The options available to Council are as follows:

1. That the application be approved without exception.
2. That the application be approved without alteration of the submitted list of streets in the proposed ban area.
3. That the application be declined.

### **1.7 Development of Preferred Option**

The preferred option is that the Temporary Liquor Ban be approved without exception in the form described above. This option is at the request of the Police and would be enforced by them during the event.

### **1.8 Attachments**

- A Temporary Liquor Ban - Mission Concert 2017 map [↓](#)
- B Temporary Liquor Ban - Mission Concert 2017 NZ Police supporting letter [↓](#)



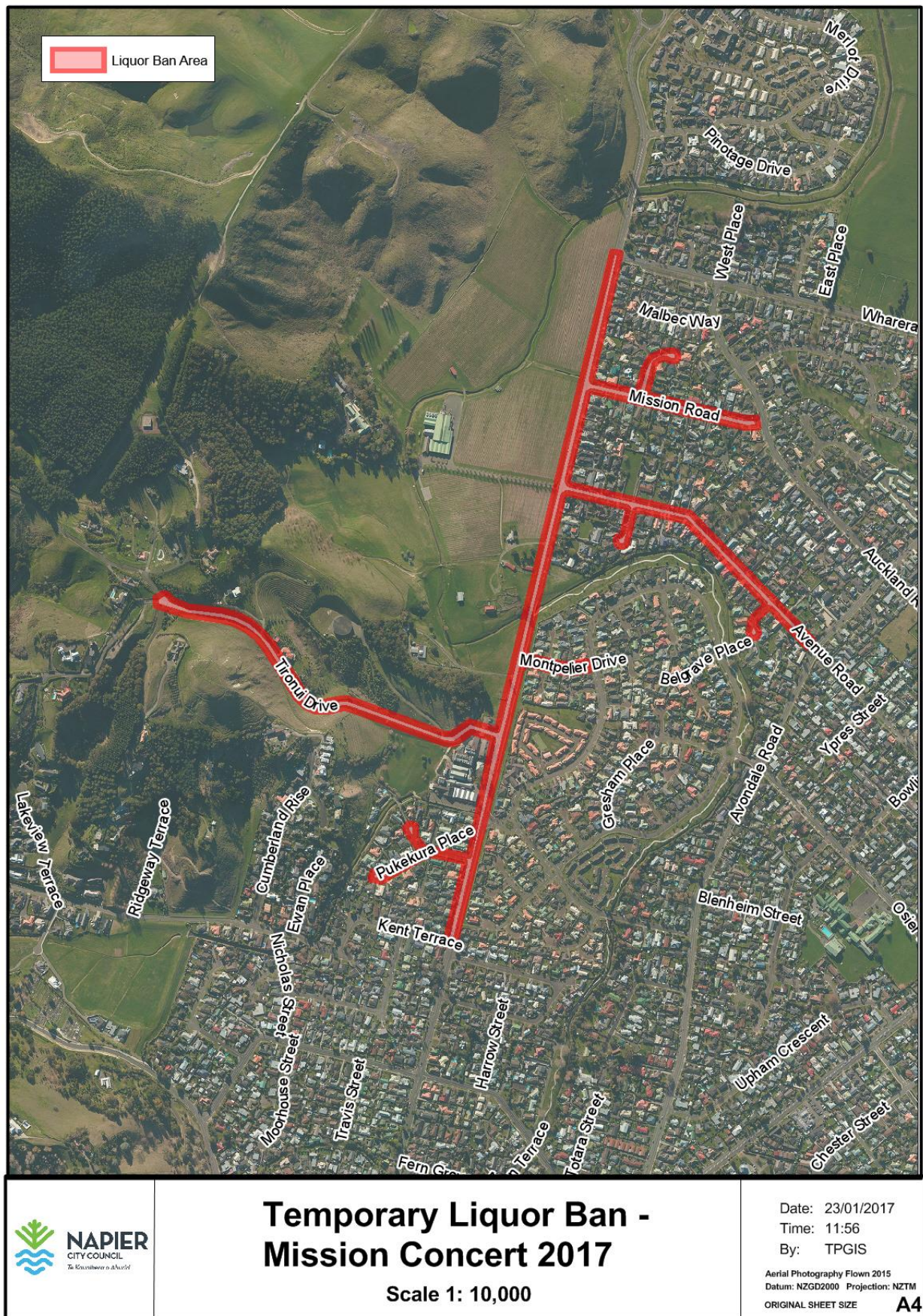





11 January 2017

The Napier District Liquor Licensing Inspector  
Napier City Council  
Private bag 6010  
NAPIER

Attn: Darryn WAUGH

Police would like to formally ask the Napier City Council to support a liquor ban on the 8<sup>th</sup> of April 2017 for the Mission Concert. This concert will host 25,000 patrons and will need to be well managed and policed to ensure a safe and friendly experience for all those attending and residents within the area.

At previous Mission concerts of this size police have experienced issues with people side loading on the streets in and around the Mission Estate. This has led to intoxicated persons acting in an anti-social manner, an increase in rubbish such as glass bottles and cardboard associated with alcoholic beverages, and the Napier City Council imposing a liquor ban in the area, as per the attached map. Police will have the capability to enforce this ban and ensure that alcohol related harm is kept to a minimum.

Church Road	-	from Wharerangi Road to Tironui Drive
Avenue Road	-	from Church Road to Avondale Road
Mission Road	-	from Church Road to Auckland Road
Montpelier Drive	-	full length
Tironui Drive	-	full length
Irene Mooney Place	-	full length
Bishops Close	-	full length
Ennor Place	-	full length

**HAWKES BAY POLICE**  
PO Box 245, NAPIER  
Telephone: 06 8310700

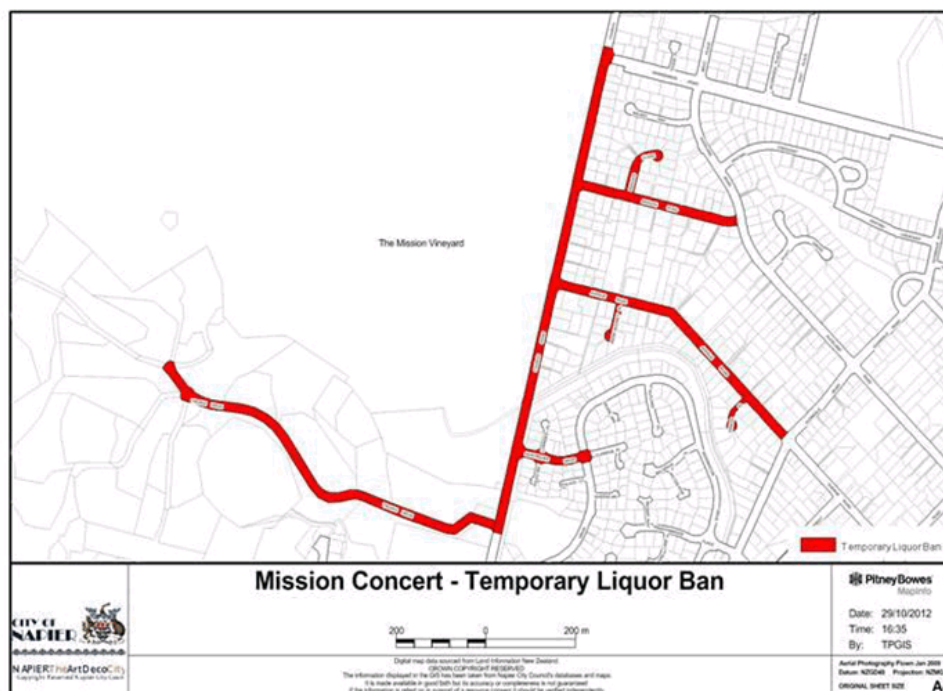

Thank you for your support.

Senior Sergeant R SMITH  
Operations and Event Planning  
Eastern Police District