



**NAPIER**  
CITY COUNCIL  
*Te Kaunihera o Ahuriri*

Napier Civic Building  
231 Hastings Street  
**t +64 6 835 7579**  
**e** [info@napier.govt.nz](mailto:info@napier.govt.nz)  
[www.napier.govt.nz](http://www.napier.govt.nz)

# ORDINARY MEETING OF COUNCIL

## Open Attachments (Under separate cover 1)

---

Meeting Date: Thursday 28 August 2025

---

Time: 9.30am

---

Venue: Large Exhibition Hall  
War Memorial Centre  
Marine Parade  
Napier

---

### TABLE OF CONTENTS

|               |   |    |
|---------------|---|----|
| <b>Item 1</b> | <b>Adoption Joint Future Development Strategy</b> |    |
| Attachment 1  | Summary of FDS (Doc Id 1870464).....              | 2  |
| Attachment 2  | Future Development Strategy (Doc Id 187465) ..... | 17 |

## Summary Document:

### Differing Partner Council positions on several New Residential Greenfield Development Areas

Although the overall direction of the FDS outlined in this section is supported by all three Partner Councils and Mana Whenua representatives, there is disagreement between the Partner Council's in relation to three specific sites, which were recommended by the Independent Hearings Panel for inclusion as New Residential Greenfield Development Areas.

Those sites are Riverbend Road NC4b (Napier City), Wall Road H5 and Middle Road HN3a and HN3b (Hastings District).

This section of the FDS outlines the differences between the Partner Councils in relation to those sites and explains how the different decisions made by the Partner Councils is reflected in the FDS mapping, capacity / sufficiency figures and tables, and text of the FDS. The FDS references all sites where full agreement has not occurred, with this section outlining the impact of the different decisions on residential development capacity.

Where parts of the FDS are impacted by the different decisions made by the Partner Councils, this is signalled through cross-references to this section of the FDS. All figures and text that are subject to differing positions are highlighted and noted for the reader.

A summary of the decisions made by the Partner Councils in relation to the three sites is as follows:

|                                      | <b>Napier City Council (NCC)</b> | <b>Hastings District Council (HDC)</b> | <b>Hawkes Bay Regional Council (HBRC)</b> |
|--------------------------------------|----------------------------------|--|---|
| <b>Riverbend Rd – NC4b</b>           | Included                         | Included                               | <b>Excluded</b>                           |
| <b>Middle Road – HN3a &amp; HN3b</b> | Included                         | <b>Excluded</b>                        | <b>Excluded</b>                           |
| <b>Wall Road – H5</b>                | Included                         | <b>Excluded</b>                        | Included                                  |

The amended areas are shown on the amended Figure 19 (Napier) and Figure 20 (Hastings) below

[Type here]



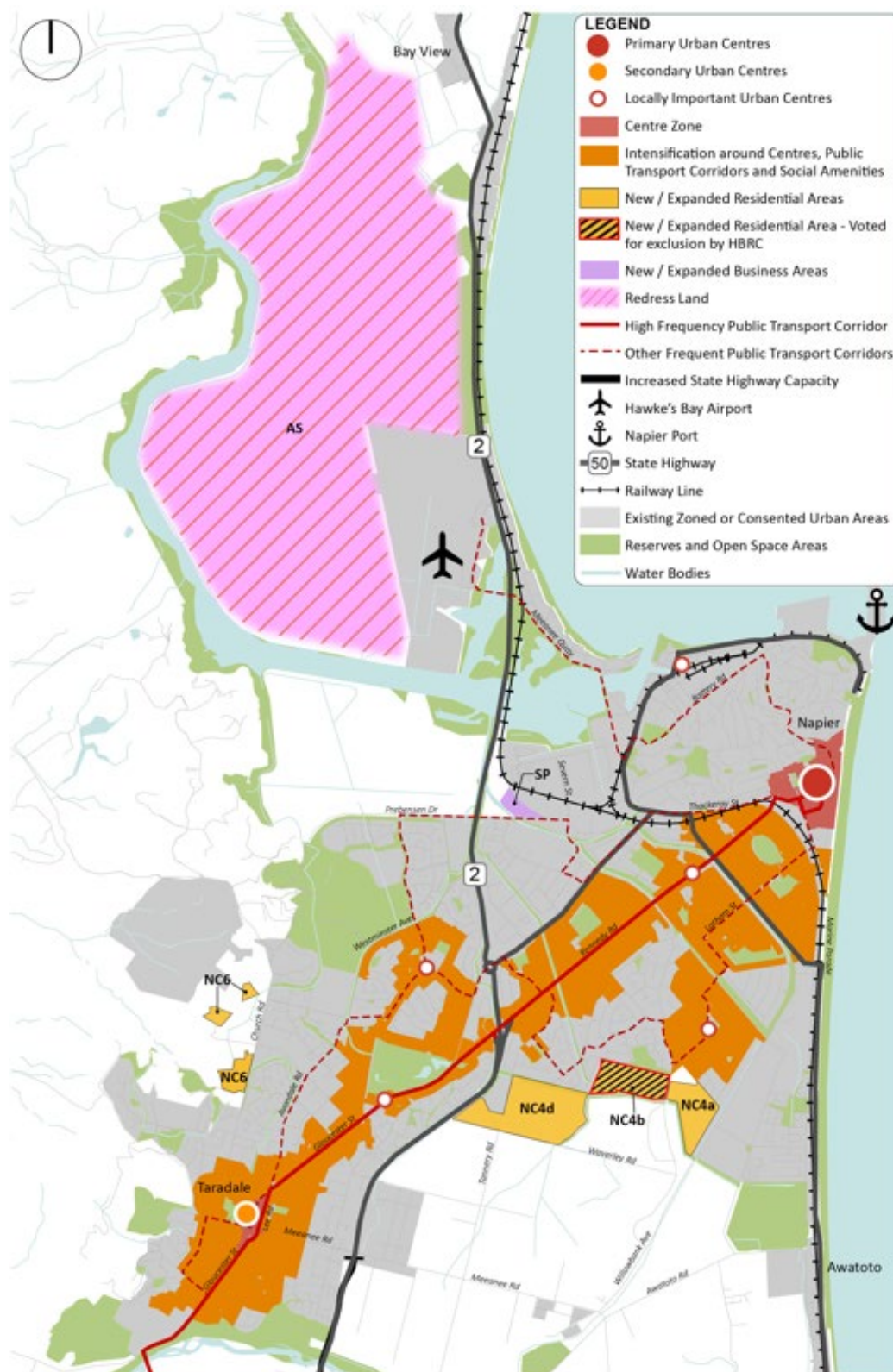

Figure 19 Future Development Strategy (Napier)

[Type here]

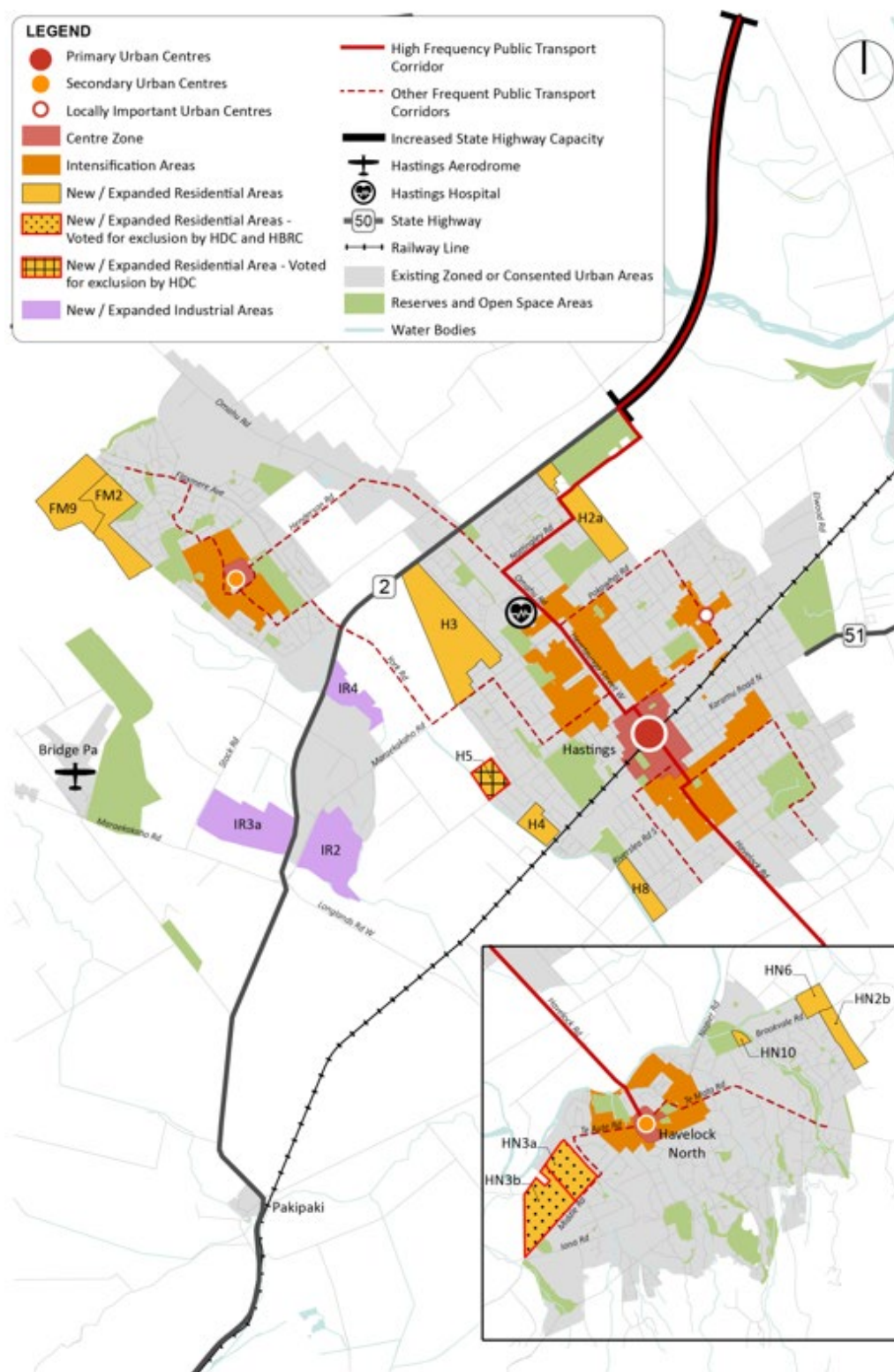

Figure 20 Future Development Strategy (Hastings)

[Type here]

## **Hawke's Bay Regional Council (HBRC)**

### *Summary of decisions*

In its decision, HBRC excluded Riverbend Road (NC4b) and both Middle Road sites (HN3a and HN3b) as New Residential Greenfield Development Areas.

The summary reasons why HBRC decided to exclude the sites are that:

- including those sites is contrary to strategic objectives 3 and 6 of the FDS (refer Section 7.2)
- the inclusion of those sites is not required to provide sufficient development capacity to meet demand
- neither of the sites would provide well-functioning urban environments

### *Residential development capacity*

The Riverbend Road site was projected to provide an approximate capacity of 660 dwellings. The two Middle Road sites were projected to provide an approximate combined capacity of 640 dwellings.

The removal of these sites for the HBRC FDS results in the following reduction to residential development capacity (with the NCC FDS as the base figures):

**Table 2 – Residential Development Capacity Enabled by Council Area**

| <b>Broad Type</b>  | <b>Napier</b>            | <b>Hastings</b>          | <b>Total</b>                          |
|--|--------------------------|--------------------------|---------------------------------------|
| <b>Redevelopment / Infill in the existing urban area</b> | 4,070                    | 5,840                    | 9,910                                 |
| <b>Existing Zoned / Consented Greenfield Development</b> | 2,085                    | 2,125                    | 4,210                                 |
| <b>New Greenfield Development<sup>1</sup></b>            | <del>2,420</del> 1,760   | <del>2,695</del> 2,055   | <del>5,115</del> 3,815                |
| <b>Total Dwellings Enabled</b>                           | <del>8,575</del> 7,915   | <del>10,660</del> 10,020 | <del>19,235</del> 17,935 <sup>2</sup> |
| <b>Total Demand</b>                                      | 6,700                    | 9,620                    | 16,320                                |
| <b>Sufficiency</b>                                       | <del>+1,875</del> +1,215 | <del>+1,040</del> +400   | <del>+2,915</del> +1,615              |

**Table 3 – New Residential Greenfield Development Areas (Currently not zoned for residential development)**

| <b>Site Ref</b>              | <b>Site Name / Location</b>                | <b>Approx. Capacity</b>  |
|------------------------------|--|--------------------------|
| <b>NC4a</b>                  | Riverbend Road / Willowbank Avenue, Napier | 290 dwellings            |
| <del>NC4b</del> <sup>3</sup> | <del>Riverbend Road, Napier</del>          | <del>660 dwellings</del> |
| <b>NC4d</b>                  | South Pirimai, Ulyatt Road, Napier         | 370 dwellings            |
| <b>NC6</b>                   | Mission Estate, Church Road, Napier        | 100 dwellings            |
| <b>H2a</b>                   | Lyndhurst Extension, Hastings              | 280 dwellings            |
| <b>H3</b>                    | Kaiapo Road, Hastings                      | 430 dwellings            |
| <b>H4</b>                    | Murdoch Road, Hastings                     | 120 dwellings            |
| <b>H8</b>                    | Copeland Road, Hastings                    | 130 dwellings            |
| <b>FM2 &amp; FM9</b>         | Portsmouth Road, Flaxmere                  | 655 dwellings            |

<sup>1</sup> Unless detailed masterplanning information was made available by landowners / developers during the preparation of the Draft FDS, a conservative density of 15 dwellings per hectare on the net developable area has been used to derive capacity numbers. Based on detailed design, development capacity figures could be higher than this figure.

<sup>2</sup> The total enabled residential development capacity does not equate to the total number of new homes that will be built. It includes allowance for a competitiveness margin which is equivalent to 2,390 dwellings across Napier and Hastings.

<sup>3</sup> ~~Additional land will be required to manage stormwater and flooding effects arising from development of Riverbend Road (NC4b), with the exact location to be determined through future planning processes.~~

[Type here]

|                      |  |   |
|----------------------|--|---|
| <b>HN2b</b>          | Arataki Road Extension, Havelock North | 170 dwellings                           |
| <b>HN6</b>           | Brookvale Road, Havelock North         | 125 dwellings                           |
| <b>HN10</b>          | Oderings Site, Havelock North          | 35 dwellings                            |
| <b>H5</b>            | Wall Road, Hastings                    | 110 dwellings                           |
| <b>HN3a and HN3b</b> | Middle Road, Havelock North            | 640 dwellings                           |
| <b>AS</b>            | Ahuriri Station, Bay View              | 1,000 dwellings                         |
| <b>Total</b>         |  | <del>5,115</del> <b>3,815</b> dwellings |

Table 4 - Sufficiency of housing development capacity to meet demand

|  | Short Term     | Medium Term | Long Term                                      |
|--|----------------|-------------|--|
| <b>Demand for redevelopment in the existing urban area</b> | 8,840          |             |  |
| <b>Redevelopment Capacity</b>                              | 9,910 (+1,070) |             |  |
| <b>Greenfield Demand</b>                                   | 3,770          |             | 3,710  |
| <b>Greenfield Capacity</b>                                 | 4,605 (+835)   |             | <del>4,720</del> <b>3,420</b><br>(+1,010 -290) |

Table 5 – Sufficiency of housing development capacity in Napier to meet demand

|  | Short Term   | Medium Term | Long Term   |
|--|--------------|-------------|---|
| <b>Intensification Development Demand</b>                      | 3,620        |             |   |
| <b>Intensification Development Capacity</b>                    | 4,070 (+450) |             |   |
| <b>Greenfield Development Demand</b>                           | 1,610        |             | 1,470   |
| <b>Greenfield Development Capacity</b>                         | 2,185 (+575) |             | <del>2,320</del> <b>1,660 (+850</b><br><b>+190)</b> |
| <b>Total Sufficiency of Greenfield Residential Development</b> |              |             | <b>+1,425 +765</b>                                  |

Table 6– Sufficiency of housing capacity in Hastings to meet minimum development targets

|  | Short Term   | Medium Term | Long Term   |
|--|--------------|-------------|---|
| <b>Intensification Development Demand</b>                      | 5,220        |             |   |
| <b>Intensification Development Capacity</b>                    | 5,840 (+620) |             |   |
| <b>Greenfield Development Demand</b>                           | 2,160        |             | 2,240   |
| <b>Greenfield Development Capacity</b>                         | 2,420 (+260) |             | <del>2,400</del> <b>1,760 (+160</b><br><b>-480)</b> |
| <b>Total Sufficiency of Greenfield Residential Development</b> |              |             | <b>+420 -220</b>                                    |

[Type here]

### Hastings District Council (HDC)

#### *Summary of decisions*

In its decision, HDC excluded Wall Road (H5) and both Middle Road sites (HN3a and HN3b) as New Residential Greenfield Development Areas.

The summary reasons why HDC decided to exclude the sites are:

- Middle Road and Wall Road are both highly productive 'Land Use Capability 2' land.
- Productive land, together with water and climate, is a cornerstone of Hastings District's economic wealth.
- Neither Middle Road nor Wall Road are necessary to meet the housing number required for the National Policy Statement on Urban Development.
- The exclusion of both sites will not make the FDS inoperable.
- The review of the FDS in three years' time will have the opportunity to address any imbalance that may become apparent.
- There are locations available on less productive land should more housing numbers be required.

#### *Residential development capacity*

The Wall Road site was projected to provide an approximate capacity of 110 dwellings.

The two Middle Road sites were projected to provide an approximate combined capacity of 640 dwellings.

The removal of these sites for the HDC FDS results in the following reduction to residential development capacity (with the NCC FDS as the base figures):

Table 2 – Residential Development Capacity Enabled by Council Area

| Broad Type  | Napier | Hastings                | Total                                 |
|---|--------|-------------------------|---------------------------------------|
| Redevelopment / Infill in the existing urban area | 4,070  | 5,840                   | 9,910                                 |
| Existing Zoned / Consented Greenfield Development | 2,085  | 2,125                   | 4,210                                 |
| New Greenfield Development <sup>4</sup>           | 2,420  | <del>2,695</del> 1,945  | <del>5,115</del> 4,365                |
| Total Dwellings Enabled                           | 8,575  | <del>10,660</del> 9,910 | <del>19,235</del> 18,485 <sup>5</sup> |
| Total Demand                                      | 6,700  | 9,620                   | 16,320                                |
| Sufficiency                                       | +1,875 | <del>+1,040</del> +290  | <del>+2,915</del> +2,165              |

Table 3 – New Residential Greenfield Development Areas (Currently not zoned for residential development)

| Site Ref | Site Name / Location                       | Approx. Capacity |
|----------|--|------------------|
| NC4a     | Riverbend Road / Willowbank Avenue, Napier | 290 dwellings    |

<sup>4</sup> Unless detailed masterplanning information was made available by landowners / developers during the preparation of the Draft FDS, a conservative density of 15 dwellings per hectare on the net developable area has been used to derive capacity numbers. Based on detailed design, development capacity figures could be higher than this figure.

<sup>5</sup> The total enabled residential development capacity does not equate to the total number of new homes that will be built. It includes allowance for a competitiveness margin which is equivalent to 2,390 dwellings across Napier and Hastings.

[Type here]



|                          |  |   |
|--------------------------|--|---|
| <b>NC4b</b> <sup>6</sup> | Riverbend Road, Napier                 | 660 dwellings                           |
| <b>NC4d</b>              | South Pirimai, Ulyatt Road, Napier     | 370 dwellings                           |
| <b>NC6</b>               | Mission Estate, Church Road, Napier    | 100 dwellings                           |
| <b>H2a</b>               | Lyndhurst Extension, Hastings          | 280 dwellings                           |
| <b>H3</b>                | Kaiapo Road, Hastings                  | 430 dwellings                           |
| <b>H4</b>                | Murdoch Road, Hastings                 | 120 dwellings                           |
| <b>H8</b>                | Copeland Road, Hastings                | 130 dwellings                           |
| <b>FM2 &amp; FM9</b>     | Portsmouth Road, Flaxmere              | 655 dwellings                           |
| <b>HN2b</b>              | Arataki Road Extension, Havelock North | 170 dwellings                           |
| <b>HN6</b>               | Brookvale Road, Havelock North         | 125 dwellings                           |
| <b>HN10</b>              | Oderings Site, Havelock North          | 35 dwellings                            |
| <b>H5</b>                | <del>Wall Road, Hastings</del>         | <del>110 dwellings</del>                |
| <b>HN3a and HN3b</b>     | <del>Middle Road, Havelock North</del> | <del>640 dwellings</del>                |
| <b>AS</b>                | Ahuriri Station, Bay View              | 1,000 dwellings                         |
| <b>Total</b>             |  | <del>5,115</del> <b>4,365 dwellings</b> |

Table 4 - Sufficiency of housing development capacity to meet demand

|  | Short Term            | Medium Term | Long Term   |
|--|-----------------------|-------------|---|
| <b>Demand for redevelopment in the existing urban area</b> | 8,840                 |             |   |
| <b>Redevelopment Capacity</b>                              | 9,910 <b>(+1,070)</b> |             |   |
| <b>Greenfield Demand</b>                                   | 3,770                 |             | 3,710   |
| <b>Greenfield Capacity</b>                                 | 4,605 <b>(+835)</b>   |             | <del>4,720</del> <b>3,970</b><br><b>(+1,010 +260)</b> |

Table 6- Sufficiency of housing capacity in Hastings to meet minimum development targets

|  | Short Term          | Medium Term | Long Term  |
|--|---------------------|-------------|--|
| <b>Intensification Development Demand</b>                      | 5,220               |             |  |
| <b>Intensification Development Capacity</b>                    | 5,840 <b>(+620)</b> |             |  |
| <b>Greenfield Development Demand</b>                           | 2,160               |             | 2,240  |
| <b>Greenfield Development Capacity</b>                         | 2,420 <b>(+260)</b> |             | <del>2,400</del> <b>1,650 (+160)</b><br><b>-590)</b> |
| <b>Total Sufficiency of Greenfield Residential Development</b> |                     |             | <del>+420</del> <b>-330</b>                          |

<sup>6</sup> Additional land will be required to manage stormwater and flooding effects arising from development of Riverbend Road (NC4b), with the exact location to be determined through future planning processes.

[Type here]

**Napier City Council (NCC)***Summary of Decisions*

In its decision, NCC included all three sites as New Residential Greenfield Development Areas. The reasoning was to reflect the decisions of the Independent Hearing Panel.

The tables throughout the FDS have used the NCC decision as the base figures, with red text highlighting the distinctions between the Councils and footnotes referring to this section which explains the different positions on each site

Residential development capacity

The residential development capacity of the NCC decision is as follows:

Table 2 – Residential Development Capacity Enabled by Council Area

|  |               |               |               |
|--|---------------|---------------|---------------|
|  |               |               |               |
| <b>Redevelopment / Infill in the existing urban area</b> | 4,070         | 5,840         | 9,910         |
| <b>Existing Zoned / Consented Greenfield Development</b> | 2,085         | 2,125         | 4,210         |
| <b>New Greenfield Development<sup>a</sup></b>            | 2,420         | 2,695         | 5,115         |
| <b>Total Dwellings Enabled</b>                           | 8,575         | 10,660        | 19,235        |
| <b>Total Demand</b>                                      | 6,700         | 9,620         | 16,320        |
| <b>Sufficiency</b>                                       | <b>+1,875</b> | <b>+1,040</b> | <b>+2,915</b> |

[Type here]

## **Additional amendments to main body of document**

### **Text relating to Riverbend Road (pg 63)**

#### ***Riverbend (NC4b)***

*Riverbend (NC4b) has long been identified as a potential location for future urban development, including through the Heretaunga Plains Urban Development Strategy 2010 and 2017 editions. Active planning work has been undertaken over recent years involving the landowner and Napier City Council.*

*HBRC has expressed concerns about the potential for development at Riverbend given the site's susceptibility to flooding risk and other natural hazards. There is well documented evidence of flooding affecting the site (for example, recent events in November 2020 and February 2023). The low-lying topography means the site is vulnerable to runoff and flooding, including from the existing neighbouring residential area.*

*Significant site-specific engineering works would be required to manage stormwater and flooding effects arising from development at Riverbend, including to maintain important environmental values to an acceptable level. Additional land will be required to manage these effects outside of the existing identified NC4b area if mitigation works cannot be achieved onsite. This is acknowledged in a footnote to Table 3 of the FDS.*

*The inclusion of Riverbend NC4b in the FDS as approved by the NCC and HDC version of the FDS does not predetermine the outcome of subsequent planning process, including structure planning, plan changes, and resource consent applications.*

*As part of any application for consent or rezoning proposal to develop the Riverbend NC4b site, further detailed work will need to be undertaken to ensure the site's suitability for development and necessary mitigation of stormwater and flooding impacts. This should include consideration of 'residual risks' (i.e. circumstances where events may exceed design and construction capacity of stormwater mitigation works) as has been recommended in the 2024 Hawke's Bay Independent Flood Review Panel's report.*

### **Maps**

- **Figures 19 and 20** included in main document with hatching as well as upfront addendum (attached above)
- **Figures 1, 17, 22, 23 and 24** included in main document with hatching for Riverbend, Middle and Wall.

[Type here]



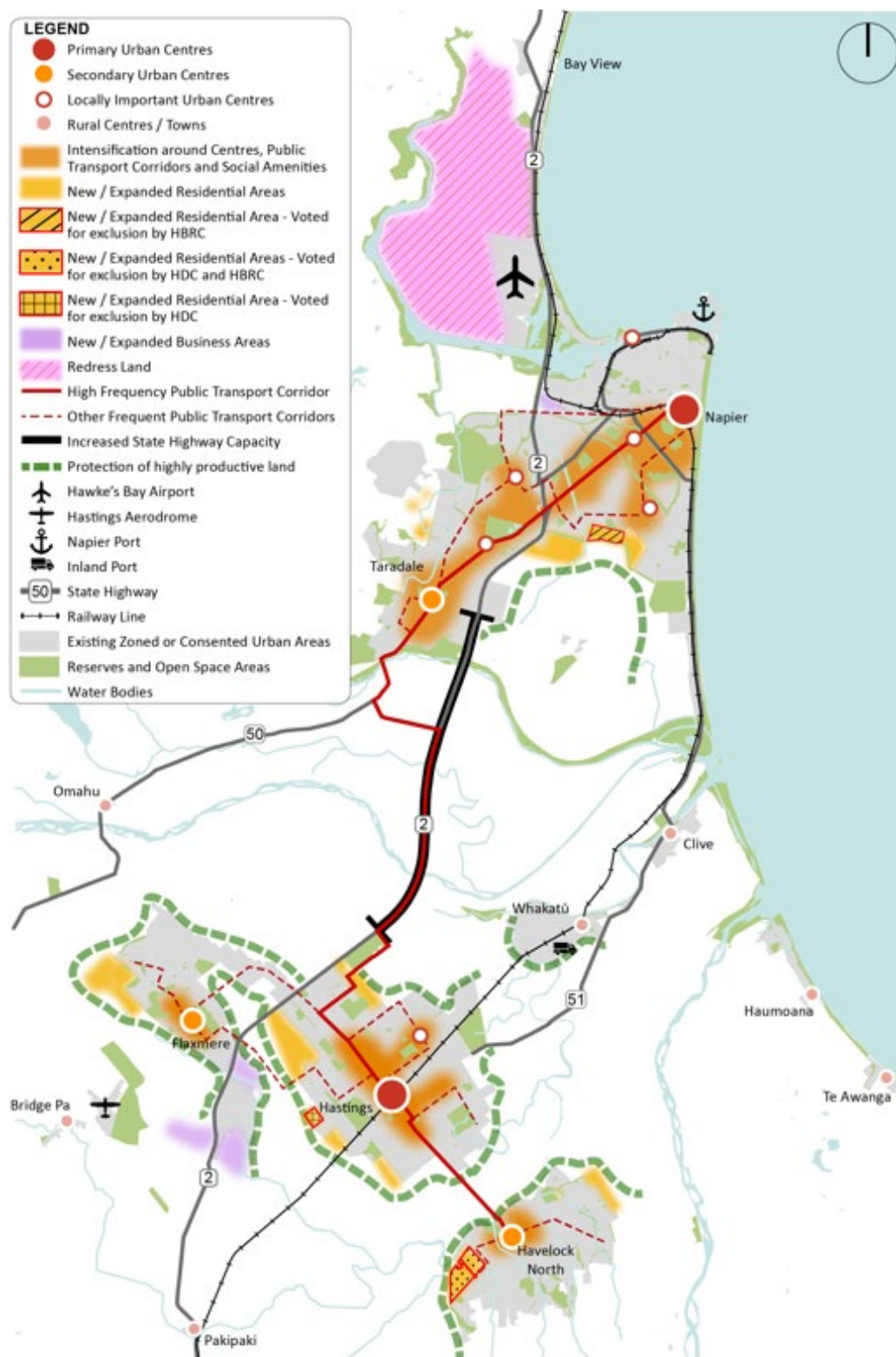

Figure 1 and Figure 17 The Draft Future Development Strategy

[Type here]

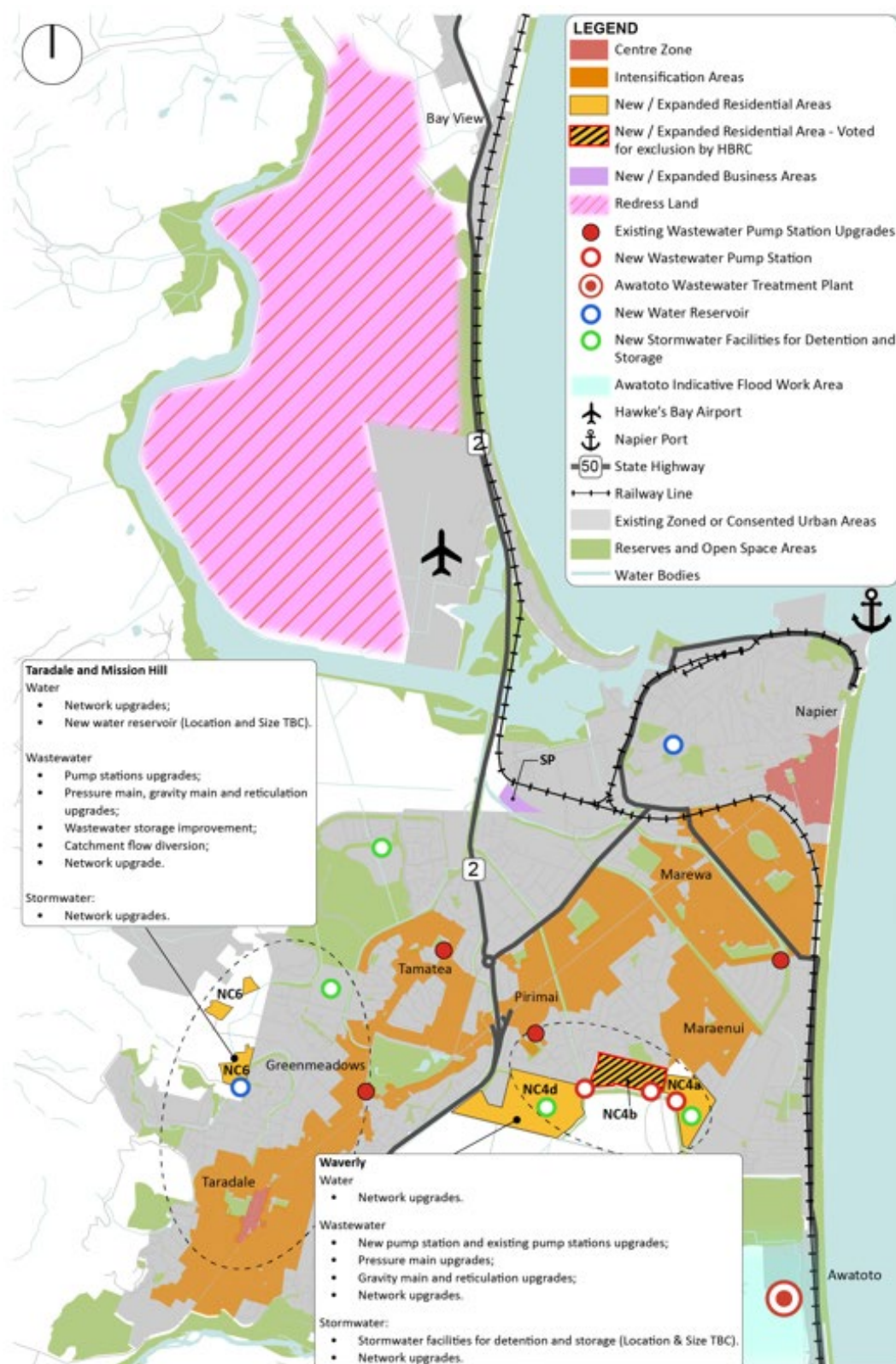

Figure 22 Future Development Strategy – Napier 3 Waters Upgrades

[Type here]



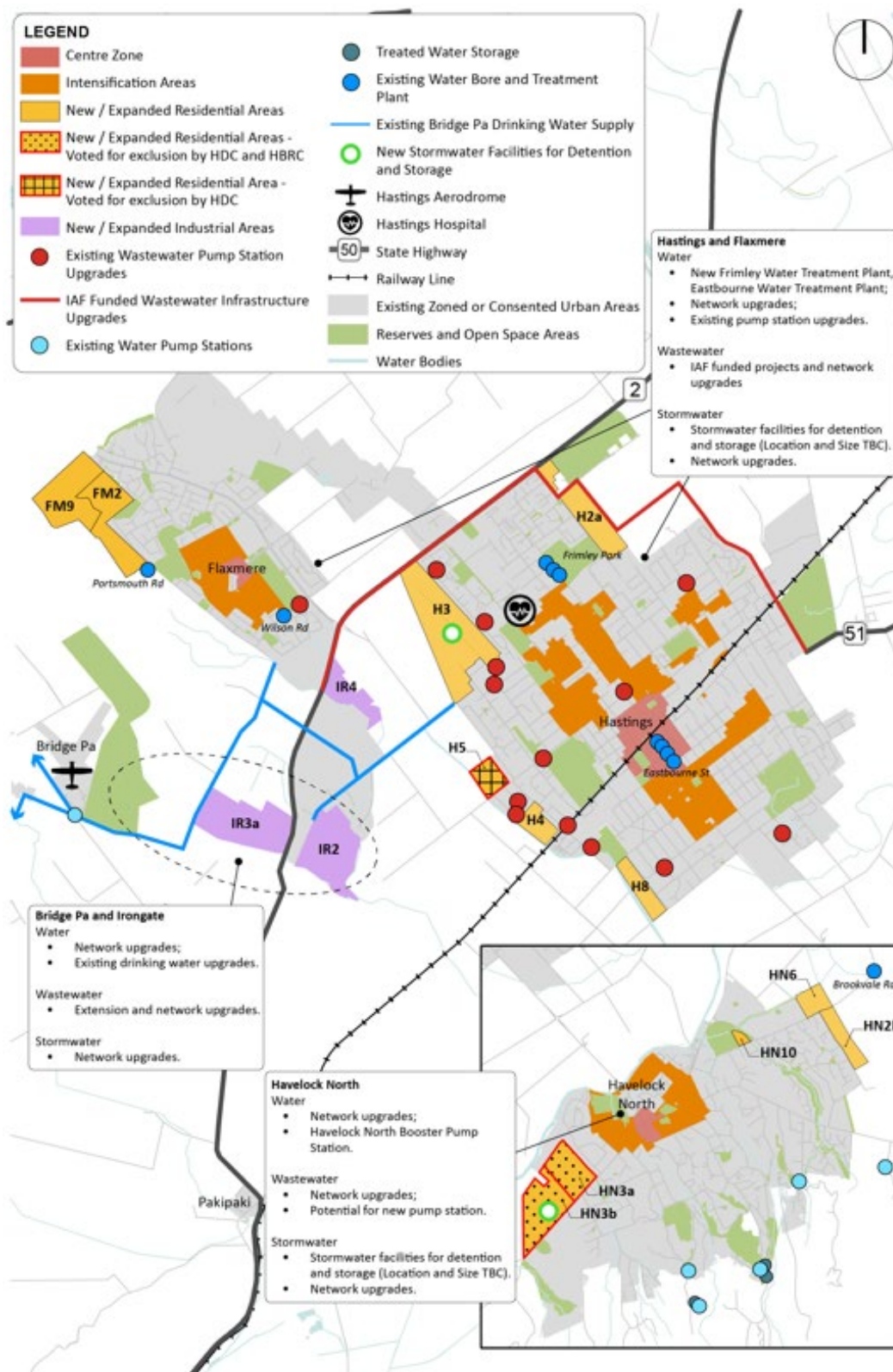

Figure 23 Future Development Strategy – Hastings 3 Waters Upgrades

[Type here]

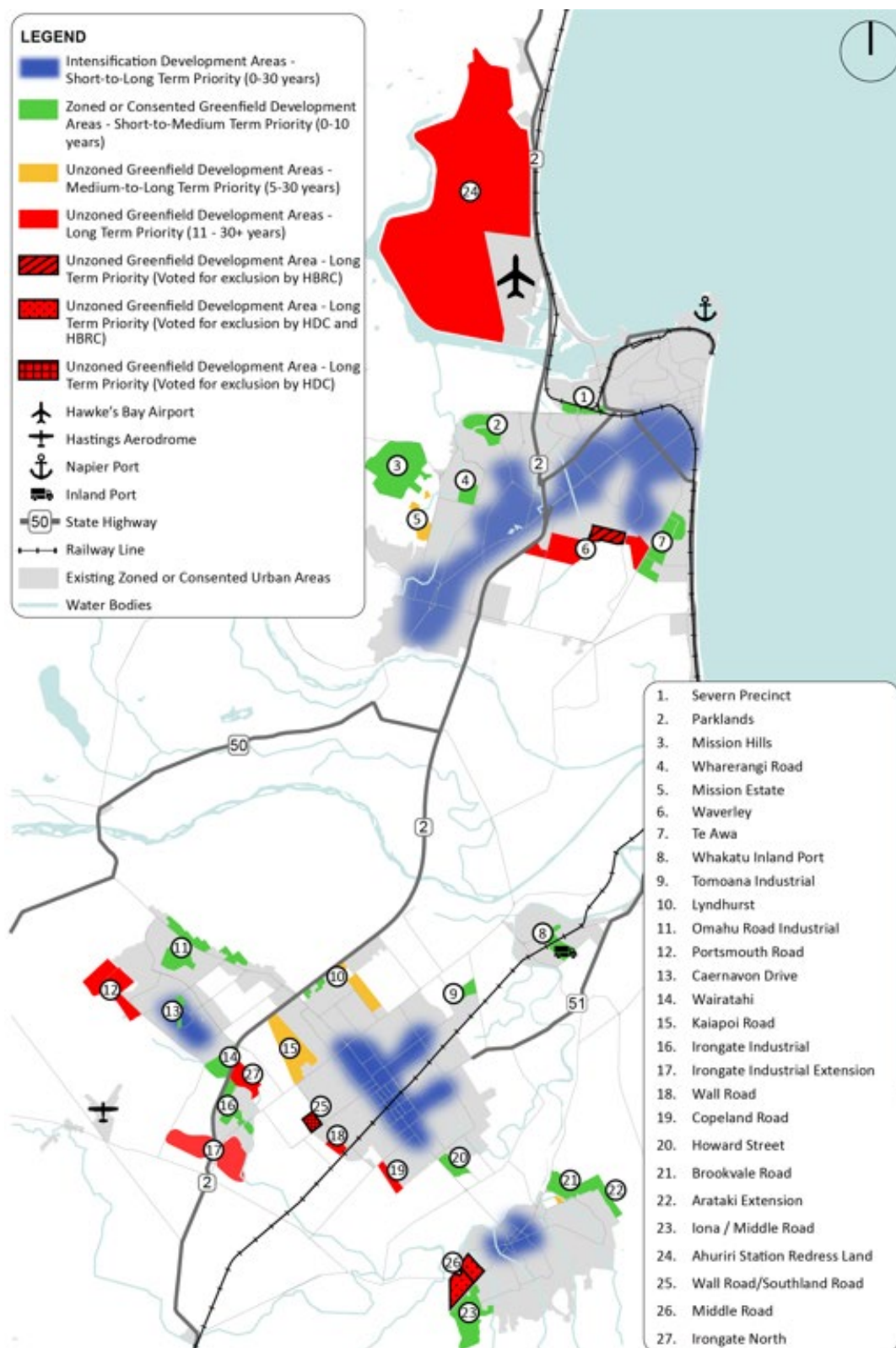

Figure 24 Future Development Strategy – Development Staging

[Type here]

## Greenfield Commentary

### 11.9 Napier

The majority of future residential growth (up to 60 per cent) over the next 30-years is anticipated to be delivered through intensification within existing urban areas connecting to centres and employment nodes through more frequent public transport services. Up to 30 per cent can be delivered in existing greenfield areas which have already been zoned or consented for urban development, such as Mission Hills, Parklands and Te Awa.

A total of 1,760 - 2,420 dwellings have been identified as being located on land not currently zoned or consented for urban development, although the majority of these sites are identified as long-term development areas within HPUDS. If all of these areas were developed to this potential, this would be equivalent to 21 per cent of Napier's long-term housing demand.

~~Greenfield development in the southern part of Napier (incorporating South Pirimai, Riverbend and The Loop) has the potential to deliver approximately 1,320 new dwellings. Future development~~  
Greenfield development in the southern part of Napier (incorporating South Pirimai, Riverbend and The Loop) in this area is well located to take advantage of existing cycling and public transport infrastructure, and amenities including supermarkets, primary and secondary schools, and public open spaces.

Whilst some development has already occurred in this location (such as the Willowbank Retirement Village), the area has some known flooding constraints which will need to be addressed prior to any further development. This is likely to include raising the land to suitable levels and the development of extensive stormwater detention facilities. Significant planning and investigation has already been undertaken to support potential redevelopment in parts of this area. Significant investment in stormwater infrastructure will be required.

### 11.10 Hastings

#### Hastings

Hastings will accommodate the majority of its growth through intensification of existing residential areas and the city centre. A number of smaller scale opportunities for greenfield growth have been identified at the edge of the urban area. This includes approximately 790 new dwellings development along its western edge, with the Southland Drain forming the long-term western boundary of Hastings' urban area. These areas are generally well located in terms of proximity to employment, schools and public open space. However, there are known infrastructure capacity constraints which would need to be addressed before development can commence. A further 280 new dwellings have been identified as being located east of Lyndhurst Road. This land is ideally placed near the regional sports park, frequent public transport, schools and employment areas.

#### Havelock North

~~Over the short to medium term, Development in Havelock North will be enabled through intensification around the centre and in established greenfield locations including Brookvale, Arataki and Iona. Over the long term, there is potential for further greenfield development of approximately 235-640 new dwellings east of Arataki and Davidsons Roads around Middle Road.~~

[Type here]

### **Infrastructure Commentary**

#### **Wastewater**

The wastewater networks serving urban areas in both Napier and Hastings have been under significant pressure to accommodate recent housing growth. Many elements of the wastewater network (e.g. pump stations) are currently either at or reaching capacity.

**Figures 22 and 23** show the general locations of upgrades required to the network to service existing or planned growth in Napier, Hastings, Flaxmere and Havelock North areas.

In Napier, the construction of new wastewater main trunk infrastructure and pump stations is required to enable wider uptake of medium-density development and urban intensification, and to provide for future residential greenfield growth in the south (South Pirimai, **Riverbend<sup>7</sup>** and The Loop).

**Figures 22 and 23** show the general locations of new stormwater infrastructure that will be required to service future growth. This includes the provision of stormwater detention and storage facilities for planned development at Wharerangi Road and Parklands in Napier, and Iona in Havelock North. Additional stormwater detention and storage facilities will also be required to enable residential development and mitigate natural hazard risks in the South of Napier area as well as Kaiapo Road (Hastings). In addition to these new stormwater facilities, upgrades to the existing network will also be required.

---

<sup>7</sup> Subject to differing Council positions on decisions, please refer to Section 3.0 Overview of this Strategy for further details

[Type here]



# Napier Hastings Future Development Strategy 2025 – 2054

August 2025

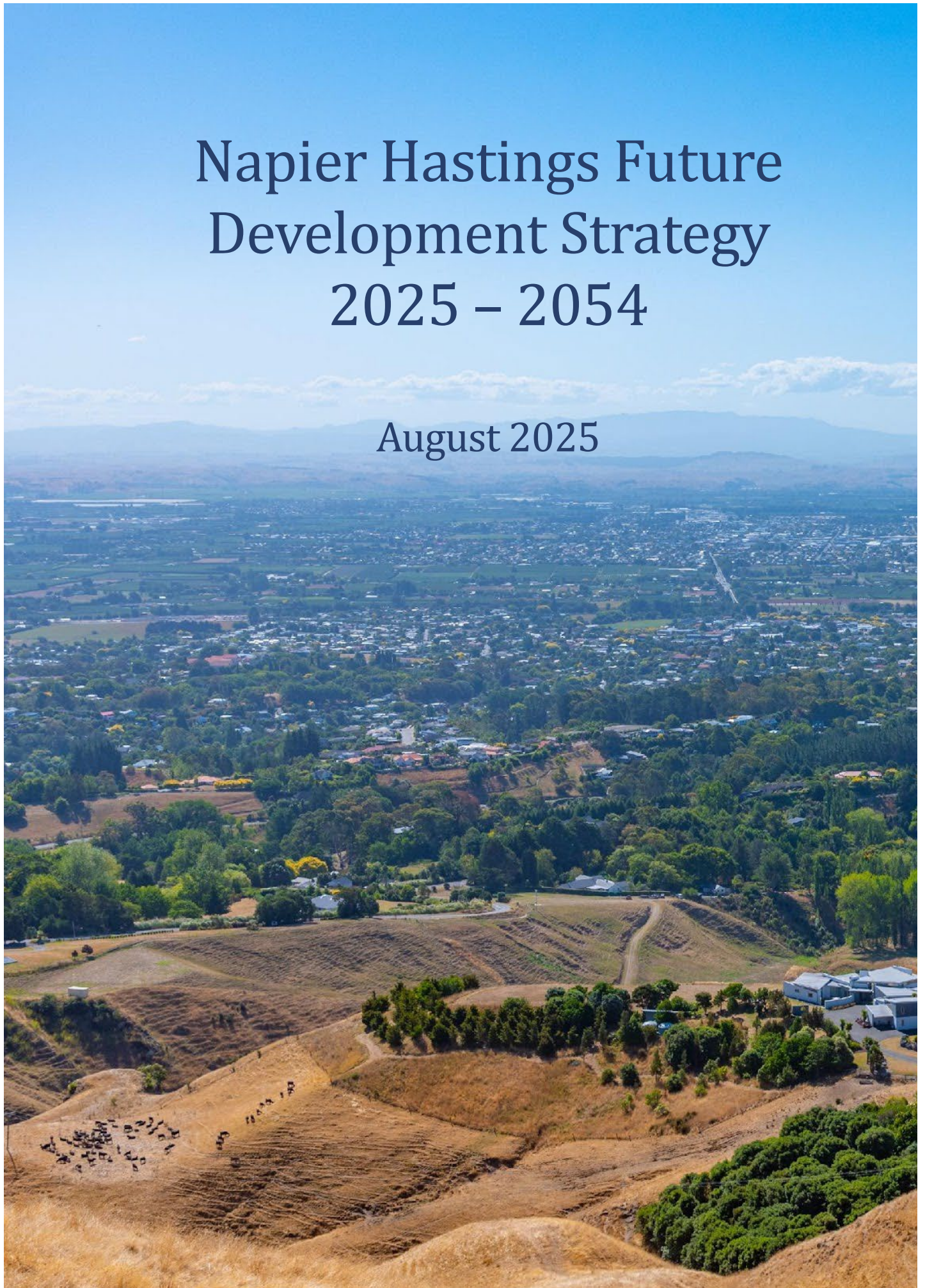

<This page has been intentionally left blank>



## Contents

|           |  |    |
|-----------|--|----|
| <b>1.</b> | Foreword .....   | 5  |
| <b>2.</b> | Mihi .....   | 7  |
| <b>3.</b> | Differing Partner Council positions on several New Residential Greenfield Development Areas..... | 8  |
| 3.1       | Hawke's Bay Regional Council (HBRC) .....  | 11 |
| 3.2       | Hastings District Council (HDC) .....  | 14 |
| 3.3       | Napier City Council (NCC).....   | 17 |
| <b>4.</b> | Overview .....   | 18 |
| <b>5.</b> | Introduction .....   | 21 |
| 5.1       | What is the Future Development Strategy? .....   | 21 |
| 5.2       | Where does it apply?.....  | 21 |
| 5.3       | Cross Boundary Relationships .....   | 23 |
| 5.4       | Well-functioning urban environments .....  | 24 |
| 5.5       | Heretaunga Plains Urban Development Strategy .....   | 24 |
| 5.6       | Cyclone Gabrielle .....  | 25 |
| 5.7       | Why has the FDS been prepared? .....   | 26 |
| 5.8       | Where does the FDS fit with other council strategies?.....                                       | 26 |
| <b>6.</b> | How the FDS has been prepared .....  | 28 |
| <b>7.</b> | Iwi and hapū values and aspirations.....   | 30 |
| 7.1       | Te Tiriti o Waitangi context.....  | 30 |
| 7.2       | Combined statement .....   | 30 |
| 7.3       | Mana Ahuriri Trust.....  | 34 |
| 7.4       | Tamatea Pōkai Whenua.....  | 35 |
| 7.5       | Maungaharuru-Tangitū Trust.....  | 38 |
| <b>8.</b> | Vision and objectives.....   | 39 |
| 8.1       | Te Pae Tawhiti   Vision.....   | 39 |
| 8.2       | Ngā Whāinga   Strategic objectives .....   | 40 |
| <b>9.</b> | The Growth Picture .....   | 41 |
| 9.1       | Responding to demand .....   | 41 |

|            |  |           |
|------------|--|-----------|
| 9.2        | Residential demand.....  | 41        |
| 9.3        | Business demand.....   | 46        |
| <b>10.</b> | <b>Development constraints and opportunities .....</b>           | <b>51</b> |
| 10.1       | Introduction .....   | 51        |
| 10.2       | Constraints.....   | 51        |
| 10.3       | Natural hazards.....   | 54        |
| 10.4       | Highly productive land .....                                     | 58        |
| 10.5       | Opportunities.....   | 61        |
| <b>11.</b> | <b>The -FDS .....</b>  | <b>63</b> |
| 11.1       | Summary.....   | 63        |
| 11.2       | Summary of residential development capacity.....                 | 68        |
| 11.3       | Redevelopment in the existing urban area .....                   | 69        |
| 11.4       | Development in greenfield locations .....                        | 69        |
| 11.5       | Business land.....   | 71        |
| 11.6       | Rural lifestyle and rural and coastal settlements.....           | 76        |
| 11.7       | Papakāinga .....   | 76        |
| 11.8       | Mana whenua values and aspirations .....                         | 77        |
| 11.9       | Napier .....   | 77        |
| 11.10      | Hastings .....   | 79        |
| 11.11      | Strategic infrastructure.....                                    | 82        |
| 11.12      | Staging/prioritisation .....                                     | 91        |
| <b>12.</b> | <b>Implementation .....</b>                                      | <b>95</b> |
| 12.1       | Implementation plan.....   | 95        |
| 12.2       | Monitoring and review .....                                      | 96        |
| <b>13.</b> | <b>Appendix to the Napier Hastings FDS 2025-2054.....</b>        | <b>97</b> |
| 13.1       | HPUDS strategic direction for Coastal and Rural Settlements..... | 97        |
| 13.2       | Preamble.....  | 97        |
| 13.3       | Coastal Settlements - Interim Strategic Direction .....          | 97        |
| 13.4       | Rural Settlements - Interim Strategic Direction .....            | 99        |



# 1. Foreword

Creating a strong and sustainable future for the Heretaunga Plains has been the focus of the Heretaunga Plains Urban Development Strategy (**HPUDS**) since its inception in 2010. This Future Development Strategy (**FDS**) replaces HPUDS and builds on that legacy by looking out another 30 years. The FDS seeks to manage urban growth on the Heretaunga Plains in a way that acknowledges mana whenua and their aspirations for development, is respectful of the precious land and water resources that sustain us, while supporting our housing, business and community needs. This is not an easy task as there are many conflicts, tensions and trade-offs that need to be navigated, especially considering the challenges that climate change puts before us.

This Strategy looks out to 2054 and has been prepared jointly by the partner councils – Napier City Council, Hastings District Council and Hawke's Bay Regional Council, in partnership with mana whenua through Maungaharuru-Tangitū Trust, Mana Ahuriri Trust and Tamatea Pōkai Whenua. It sets out to meet the councils' obligations under the National Policy Statement on Urban Development 2022 (**NPS-UD**) but is essentially driven by a broader need for continued leadership and collaboration by the councils and mana whenua through the Treaty of Waitangi settlement entities in the way urban development occurs in this special part of Aotearoa New Zealand.

The NPS-UD requires the FDS to set out how well-functioning urban environments will be achieved and must show:

- the general locations for Napier and Hastings capacity to grow, including through intensification within existing urban areas
- the infrastructure needed to support and service that growth
- development constraints that need to be avoided or mitigated.

Three major factors driving our decision-making are mana whenua knowledge and expectations, the need to protect highly productive land, and managing the effects of natural hazards as far as possible. Many other factors have been considered, but we acknowledge that in 30 years many things will change that we cannot foresee. Accordingly, the strategy will be reviewed every three years, to incorporate and respond to current issues. Nevertheless, the strategy takes a long-term approach to how we address urban development on the Heretaunga Plains, with a focus on a preferred settlement pattern that will lead us to more compact development.

This approach means further changes in the current way growth is managed, but we believe that long-term leadership and robust growth management will lead to sustainable growth, while recognising that getting there will necessitate a transitional period over time.

We particularly acknowledge the input of mana whenua in the development of the strategy. Mana whenua have an important role in planning future growth in Napier and Hastings, including the delivery of housing, and the protection of our natural and physical resources. We

will continue to collaborate in genuine partnership with our Treaty partners on the future growth of Napier and Hastings.

Let us look forward, continue to work with our communities to create the kind of region we all love to live, work and play in.

Many thanks to all of those who have provided input into the development of this strategy through the informal and formal consultation processes. We look forward to your feedback on the FDS.

*Hawke's Bay Regional Council Chair Hinewai Ormsby*

*Napier City Council Mayor Kirsten Wise*

*Hastings District Council Mayor Sandra Hazlehurst*



## 2. Mihi

Kei aku maunga whakahī, kei aku awa whakaterere taniwha, tēnā koutou katoa.

Haramai rā ki a au, ki te rautaki nei, ka nui te mihi.

He hua te rautaki nei o te mahinga tahitanga a ngā kaunihera e toru, a Hastings District Council, a Napier City Council me Hawke's Bay Regional Council, ki a Tamatea Pōkai Whenua, Mana Ahuriri Trust me Maungaharuru Tangitū Trust.

I te marama o Hepetema ki te marama o Nōema i tēra tau, i whai wā te marea ki te tuku kōrero mai e pā ana ki tēnei rautaki. I wānangahia ērā whakahokinga kōrero, ā, anei te hua.

He tirohanga 30 tau tēnei, ā, e tūmanako ana ka pūawai te rohe mā roto mai i te rautaki nei.

*Heretaunga Haukū nui*

*Heretaunga Ararau*

*Heretaunga Hāro o Te Kāhu*

*Heretaunga Takoto noa.*

Kia tōaitia anō i konei, ko ā mātou mihi ki a koutou, kei aku rangatira.

### 3. Differing Partner Council positions on several New Residential Greenfield Development Areas

Although the overall direction of the FDS outlined in this section is supported by all three Partner Councils and Mana Whenua representatives, there is disagreement between the Partner Council's in relation to three specific sites, which were recommended by the Independent Hearings Panel for inclusion as New Residential Greenfield Development Areas.

Those sites are Riverbend Road NC4b (Napier City), Wall Road H5 and Middle Road HN3a and HN3b (Hastings District).

This section of the FDS outlines the differences between the Partner Councils in relation to those sites and explains how the different decisions made by the Partner Councils is reflected in the FDS mapping, capacity / sufficiency figures and tables, and text of the FDS. The FDS references all sites where full agreement has not occurred, with this section outlining the impact of the different decisions on residential development capacity.

Where parts of the FDS are impacted by the different decisions made by the Partner Councils, this is signalled through cross-references to this section of the FDS. All figures and text that are subject to differing positions are highlighted and noted for the reader.

A summary of the decisions made by the Partner Councils in relation to the three sites is as follows:

|                           | Napier City Council (NCC) | Hastings District Council (HDC) | Hawkes Bay Regional Council (HBRC) |
|---------------------------|---------------------------|---------------------------------|------------------------------------|
| Riverbend Rd – NC4b       | Included                  | Included                        | <b>Excluded</b>                    |
| Middle Road – HN3a & HN3b | Included                  | <b>Excluded</b>                 | <b>Excluded</b>                    |
| Wall Road – H5            | Included                  | <b>Excluded</b>                 | Included                           |

The amended areas are shown on the amended Figure 19 (Napier) and Figure 20 (Hastings) below



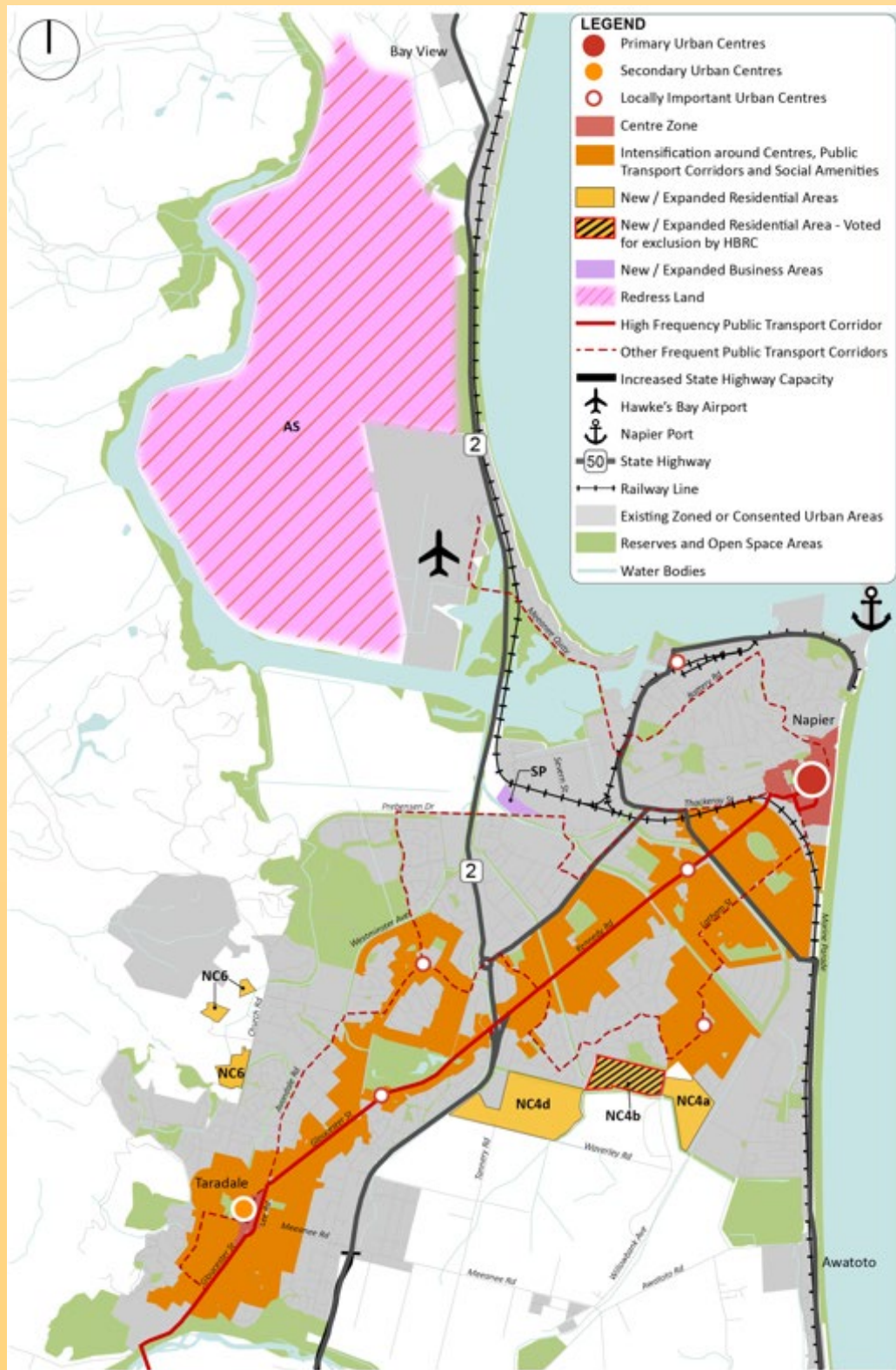

Figure 19 Future Development Strategy (Napier)





Figure 20 Future Development Strategy (Hastings)

### 3.1 Hawke's Bay Regional Council (HBRC)

#### *Summary of decisions*

In its decision, HBRC excluded Riverbend Road (NC4b) and both Middle Road sites (HN3a and HN3b) as New Residential Greenfield Development Areas.

The summary reasons why HBRC decided to exclude the sites are that:

- including those sites is contrary to strategic objectives 3 and 6 of the FDS (refer Section 8.2)
- the inclusion of those sites is not required to provide sufficient development capacity to meet demand
- neither of the sites would provide well-functioning urban environments

#### *Residential development capacity*

The Riverbend Road site was projected to provide an approximate capacity of 660 dwellings. The two Middle Road sites were projected to provide an approximate combined capacity of 640 dwellings.

The removal of these sites for the HBRC FDS results in the following reduction to residential development capacity (with the NCC FDS as the base figures):

Table 2 – Residential Development Capacity Enabled by Council Area

| Broad Type  | Napier                   | Hastings                 | Total                                 |
|---|--------------------------|--------------------------|---------------------------------------|
| Redevelopment / Infill in the existing urban area | 4,070                    | 5,840                    | 9,910                                 |
| Existing Zoned / Consented Greenfield Development | 2,085                    | 2,125                    | 4,210                                 |
| New Greenfield Development <sup>1</sup>           | <del>2,420</del> 1,760   | <del>2,695</del> 2,055   | <del>5,115</del> 3,815                |
| Total Dwellings Enabled                           | <del>8,575</del> 7,915   | <del>10,660</del> 10,020 | <del>19,235</del> 17,935 <sup>2</sup> |
| Total Demand                                      | 6,700                    | 9,620                    | 16,320                                |
| Sufficiency                                       | <del>+1,875</del> +1,215 | <del>+1,040</del> +400   | <del>+2,915</del> +1,615              |

<sup>1</sup> Unless detailed masterplanning information was made available by landowners / developers during the preparation of the Draft FDS, a conservative density of 15 dwellings per hectare on the net developable area has been used to derive capacity numbers. Based on detailed design, development capacity figures could be higher than this figure.

<sup>2</sup> The total enabled residential development capacity does not equate to the total number of new homes that will be built. It includes allowance for a competitiveness margin which is equivalent to 2,390 dwellings across Napier and Hastings.

Table 3 – New Residential Greenfield Development Areas (Currently not zoned for residential development)

| Site Ref                     | Site Name / Location                       | Approx. Capacity                        |
|------------------------------|--|---|
| NC4a                         | Riverbend Road / Willowbank Avenue, Napier | 290 dwellings                           |
| <del>NC4b</del> <sup>3</sup> | <del>Riverbend Road, Napier</del>          | <del>660 dwellings</del>                |
| NC4d                         | South Pirimai, Ulyatt Road, Napier         | 370 dwellings                           |
| NC6                          | Mission Estate, Church Road, Napier        | 100 dwellings                           |
| H2a                          | Lyndhurst Extension, Hastings              | 280 dwellings                           |
| H3                           | Kaiapo Road, Hastings                      | 430 dwellings                           |
| H4                           | Murdoch Road, Hastings                     | 120 dwellings                           |
| H8                           | Copeland Road, Hastings                    | 130 dwellings                           |
| FM2 & FM9                    | Portsmouth Road, Flaxmere                  | 655 dwellings                           |
| HN2b                         | Arataki Road Extension, Havelock North     | 170 dwellings                           |
| HN6                          | Brookvale Road, Havelock North             | 125 dwellings                           |
| HN10                         | Oderings Site, Havelock North              | 35 dwellings                            |
| H5                           | Wall Road, Hastings                        | 110 dwellings                           |
| <del>HN3a and HN3b</del>     | <del>Middle Road, Havelock North</del>     | <del>640 dwellings</del>                |
| AS                           | Ahuriri Station, Bay View                  | 1,000 dwellings                         |
| <b>Total</b>                 |  | <b><del>5,115</del> 3,815 dwellings</b> |

Table 4 - Sufficiency of housing development capacity to meet demand

|   | Short Term     | Medium Term | Long Term                               |
|---|----------------|-------------|---|
| Demand for redevelopment in the existing urban area | 8,840          |             |   |
| Redevelopment Capacity                              | 9,910 (+1,070) |             |   |
| Greenfield Demand                                   | 3,770          |             | 3,710                                   |
| Greenfield Capacity                                 | 4,605 (+835)   |             | <del>4,720</del> 3,420<br>(+1,010 -290) |

Table 5 – Sufficiency of housing development capacity in Napier to meet demand

|                                      | Short Term   | Medium Term | Long Term |
|--------------------------------------|--------------|-------------|-----------|
| Intensification Development Demand   | 3,620        |             |           |
| Intensification Development Capacity | 4,070 (+450) |             |           |
| Greenfield Development Demand        | 1,610        |             | 1,470     |

<sup>3</sup> ~~Additional land will be required to manage stormwater and flooding effects arising from development of Riverbend Road (NC4b), with the exact location to be determined through future planning processes.~~

|  |              |                                      |
|--|--------------|--------------------------------------|
| <b>Greenfield Development Capacity</b>                         | 2,185 (+575) | <del>2,320</del> 1660<br>(+850 +190) |
| <b>Total Sufficiency of Greenfield Residential Development</b> |              | <del>+1,425</del> +765               |

Table 6– Sufficiency of housing capacity in Hastings to meet minimum development targets

|  | Short Term   | Medium Term | Long Term                             |
|--|--------------|-------------|---------------------------------------|
| <b>Intensification Development Demand</b>                      | 5,220        |             |                                       |
| <b>Intensification Development Capacity</b>                    | 5,840 (+620) |             |                                       |
| <b>Greenfield Development Demand</b>                           | 2,160        |             | 2,240                                 |
| <b>Greenfield Development Capacity</b>                         | 2,420 (+260) |             | <del>2,400</del> 1,760<br>(+160 -480) |
| <b>Total Sufficiency of Greenfield Residential Development</b> |              |             | <del>+420</del> -220                  |

## 3.2 Hastings District Council (HDC)

### *Summary of decisions*

In its decision, HDC excluded Wall Road (H5) and both Middle Road sites (HN3a and HN3b) as New Residential Greenfield Development Areas.

The summary reasons why HDC decided to exclude the sites are:

- Middle Road and Wall Road are both highly productive 'Land Use Capability 2' land.
- Productive land, together with water and climate, is a cornerstone of Hastings District's economic wealth.
- Neither Middle Road nor Wall Road are necessary to meet the housing number required for the National Policy Statement on Urban Development.
- The exclusion of both sites will not make the FDS inoperable.
- The review of the FDS in three years' time will have the opportunity to address any imbalance that may become apparent.
- There are locations available on less productive land should more housing numbers be required.

### *Residential development capacity*

The Wall Road site was projected to provide an approximate capacity of 110 dwellings.

The two Middle Road sites were projected to provide an approximate combined capacity of 640 dwellings.

The removal of these sites for the HDC FDS results in the following reduction to residential development capacity (with the NCC FDS as the base figures):

Table 2 – Residential Development Capacity Enabled by Council Area

| Broad Type   | Napier | Hastings                | Total                                 |
|--|--------|-------------------------|---------------------------------------|
| <b>Redevelopment / Infill in the existing urban area</b> | 4,070  | 5,840                   | 9,910                                 |
| <b>Existing Zoned / Consented Greenfield Development</b> | 2,085  | 2,125                   | 4,210                                 |
| <b>New Greenfield Development<sup>4</sup></b>            | 2,420  | <del>2,695</del> 1,945  | <del>5,115</del> 4,365                |
| <b>Total Dwellings Enabled</b>                           | 8,575  | <del>10,660</del> 9,910 | <del>19,235</del> 18,485 <sup>5</sup> |
| <b>Total Demand</b>                                      | 6,700  | 9,620                   | 16,320                                |

<sup>4</sup> Unless detailed masterplanning information was made available by landowners / developers during the preparation of the Draft FDS, a conservative density of 15 dwellings per hectare on the net developable area has been used to derive capacity numbers. Based on detailed design, development capacity figures could be higher than this figure.

<sup>5</sup> The total enabled residential development capacity does not equate to the total number of new homes that will be built. It includes allowance for a competitiveness margin which is equivalent to 2,390 dwellings across Napier and Hastings.

|                    |        |                        |                             |
|--------------------|--------|------------------------|-----------------------------|
| <b>Sufficiency</b> | +1,875 | <del>+1,040</del> +290 | <del>+2,915</del><br>+2,165 |
|--------------------|--------|------------------------|-----------------------------|

Table 3 – New Residential Greenfield Development Areas (Currently not zoned for residential development)

| Site Ref                               | Site Name / Location                       | Approx. Capacity                        |
|--|--|---|
| <b>NC4a</b>                            | Riverbend Road / Willowbank Avenue, Napier | 290 dwellings                           |
| <b>NC4b</b> <sup>6</sup>               | Riverbend Road, Napier                     | 660 dwellings                           |
| <b>NC4d</b>                            | South Pirimai, Ulyatt Road, Napier         | 370 dwellings                           |
| <b>NC6</b>                             | Mission Estate, Church Road, Napier        | 100 dwellings                           |
| <b>H2a</b>                             | Lyndhurst Extension, Hastings              | 280 dwellings                           |
| <b>H3</b>                              | Kaiapo Road, Hastings                      | 430 dwellings                           |
| <b>H4</b>                              | Murdoch Road, Hastings                     | 120 dwellings                           |
| <b>H8</b>                              | Copeland Road, Hastings                    | 130 dwellings                           |
| <b>FM2 &amp; FM9</b>                   | Portsmouth Road, Flaxmere                  | 655 dwellings                           |
| <b>HN2b</b>                            | Arataki Road Extension, Havelock North     | 170 dwellings                           |
| <b>HN6</b>                             | Brookvale Road, Havelock North             | 125 dwellings                           |
| <b>HN10</b>                            | Oderings Site, Havelock North              | 35 dwellings                            |
| <b>H5</b>                              | <del>Wall Road, Hastings</del>             | <del>110 dwellings</del>                |
| <del><b>HN3a</b> and <b>HN3b</b></del> | <del>Middle Road, Havelock North</del>     | <del>640 dwellings</del>                |
| <b>AS</b>                              | Ahuriri Station, Bay View                  | 1,000 dwellings                         |
| <b>Total</b>                           |  | <del>5,115</del> <b>4,365 dwellings</b> |

Table 4 - Sufficiency of housing development capacity to meet demand

|  | Short Term     | Medium Term | Long Term   |
|--|----------------|-------------|---|
| <b>Demand for redevelopment in the existing urban area</b> | 8,840          |             |   |
| <b>Redevelopment Capacity</b>                              | 9,910 (+1,070) |             |   |
| <b>Greenfield Demand</b>                                   | 3,770          |             | 3,710   |
| <b>Greenfield Capacity</b>                                 | 4,605 (+835)   |             | <del>-4,720</del> <b>3,970</b><br>( <del>+1,040</del> +260) |

Table 6– Sufficiency of housing capacity in Hastings to meet minimum development targets

|  | Short Term | Medium Term | Long Term |
|--|------------|-------------|-----------|
|--|------------|-------------|-----------|

<sup>6</sup> Additional land will be required to manage stormwater and flooding effects arising from development of Riverbend Road (NC4b), with the exact location to be determined through future planning processes.

|   |                      |                                       |
|---|----------------------|---------------------------------------|
| Intensification Development Demand                      | 5,220                |                                       |
| Intensification Development Capacity                    | 5,840 (+620)         |                                       |
| Greenfield Development Demand                           | 2,160                | 2,240                                 |
| Greenfield Development Capacity                         | 2,420 (+260)         | <del>2,400</del> 1,650<br>(+160 -590) |
| Total Sufficiency of Greenfield Residential Development | <del>+420</del> -330 |                                       |

### 3.3 Napier City Council (NCC)

#### *Summary of Decisions*

In its decision, NCC included all three sites as New Residential Greenfield Development Areas. The reasoning was to reflect the decisions of the Independent Hearing Panel.

The tables throughout the FDS have used the NCC decision as the base figures, with red text highlighting the distinctions between the Councils and footnotes referring to this section which explains the different positions on each site

#### *Residential development capacity*

The residential development capacity of the NCC decision is as follows:

Table 2 – Residential Development Capacity Enabled by Council Area

| Broad Type  | Napier        | Hastings      | Total         |
|---|---------------|---------------|---------------|
| Redevelopment / Infill in the existing urban area | 4,070         | 5,840         | 9,910         |
| Existing Zoned / Consented Greenfield Development | 2,085         | 2,125         | 4,210         |
| New Greenfield Development <sup>a</sup>           | 2,420         | 2,695         | 5,115         |
| <b>Total Dwellings Enabled</b>                    | <b>8,575</b>  | <b>10,660</b> | <b>19,235</b> |
| <b>Total Demand</b>                               | <b>6,700</b>  | <b>9,620</b>  | <b>16,320</b> |
| <b>Sufficiency</b>                                | <b>+1,875</b> | <b>+1,040</b> | <b>+2,915</b> |



## 4. Overview

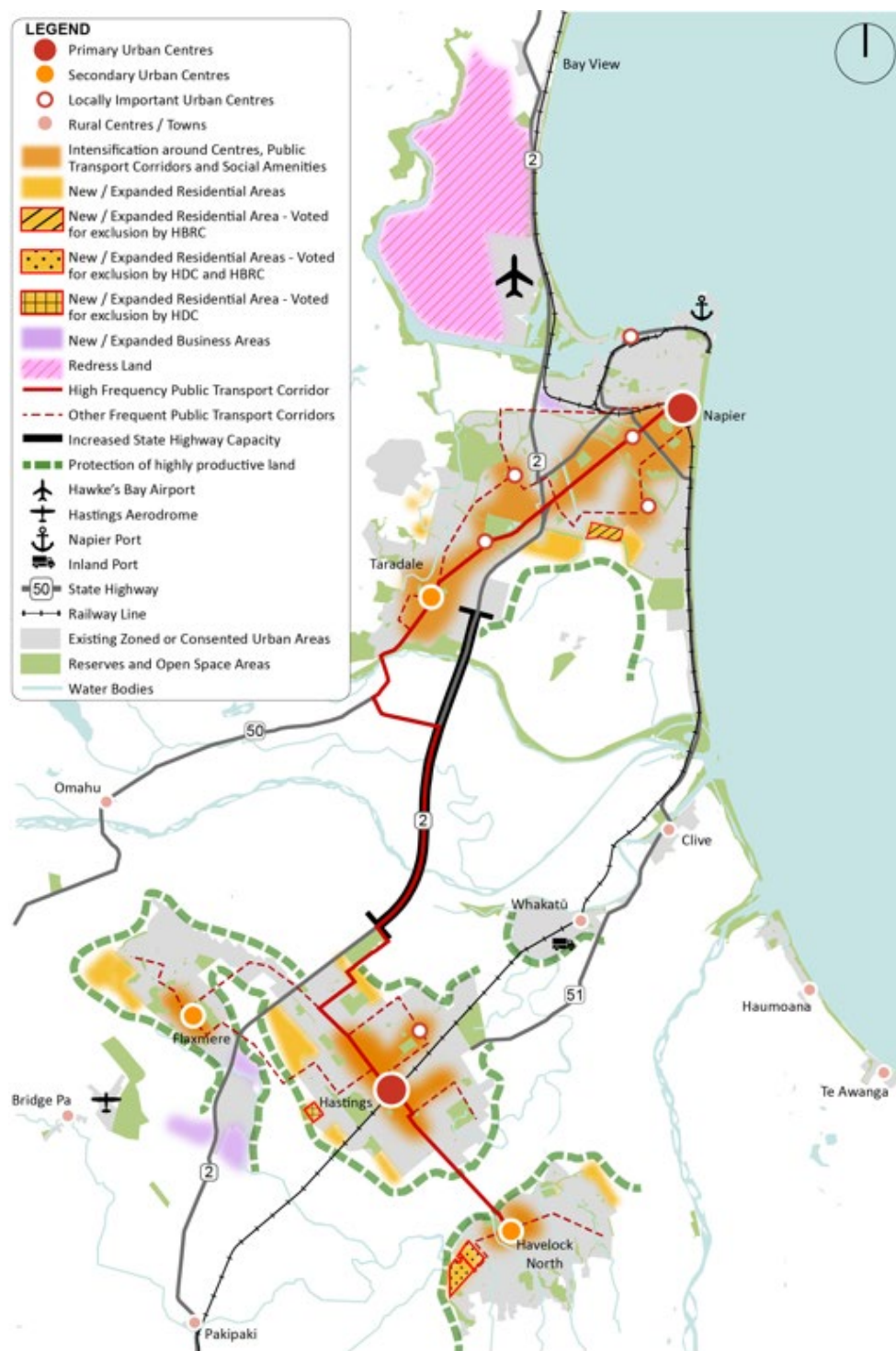

Figure 1 The Future Development Strategy

At its heart, the FDS **seeks to achieve a compact urban form, focussed around a network of consolidated and intensified centres in Napier and Hastings**. The strategy achieves this by enabling more housing growth and choice within and adjoining the existing urban area in locations close to the public transport network and community services. It also achieves this by providing choices for different types of businesses in efficient locations.

**The FDS provides for:**

- **increased density and diversity of housing**, including apartments and terraced housing, within and close to Napier and Hastings' primary, secondary and locally important centres and high frequency bus corridors;
- **general residential development in other neighbourhoods** within existing urban areas, including small scale infill and suburban scale duplexes and terraced housing;
- **targeted expansion to enable new compact neighbourhoods with a mix of housing types** to the south of Napier's urban area, Mission Estate, and on the fringes of Havelock North, Hastings and Flaxmere, in locations that can integrate efficiently with existing transport networks and services, while avoiding the best productive land;
- **increased density and diversity of retail and commercial activities** in Napier and Hastings' primary, secondary and locally important centres, the Severn Precinct, and in new centres that support new compact neighbourhoods;
- **a new strategic industrial node at Irongate and Irongate West** that is efficiently located close to the state highway network and existing industrial areas;
- **supporting infrastructure**, including transport, three waters, open space and social infrastructure network improvements; and
- **opportunities to deliver ecologically sustainable, resilient urban development at Ahuriri Station.**

**The FDS enables a number of benefits to be realised, including:**

- providing the **best opportunity to achieve more compact housing** consistent with changing housing needs in Napier and Hastings;
- providing for new housing in a variety of areas which supports **reduced travel times for people with lower impacts on the transport network**;
- directing growth to areas that **better utilise existing amenities and infrastructure** (e.g. drinking water, wastewater, stormwater, roading, schools and public transport);
- **avoiding the need for significant new capital investment in new infrastructure** in areas with limited existing and planned infrastructure;
- **minimising urban expansion** in areas subject to significant natural hazard risks;
- providing opportunities to **more efficiently protect existing communities from natural hazard risks**;
- **minimising urban expansion in areas with highly productive land** used for productive activities;

- **providing opportunities for further economic agglomeration** of the Irongate industrial node should the uptake of industrial land occur faster than anticipated; and
- **recognising Mana Ahuriri's aspirations** for development by identifying Ahuriri Station as Redress Land.

## 5. Introduction

### 5.1 What is the Future Development Strategy?

The Napier Hastings Future Development Strategy (**the FDS**) is a strategic tool to assist with the integration of planning decisions under the Resource Management Act 1991 (**RMA**) with infrastructure and funding decisions. It must show:

- where we will grow in Napier and Hastings, including the general locations for growth in existing and new urban areas over the next 30 years;
- The infrastructure needed to support and service that growth; and
- Development constraints.

The FDS has been developed in partnership with Hastings District Council, Napier City Council, Hawke's Bay Regional Council, Maungaharuru Tangitū Trust, Mana Ahuriri Trust and Tamatea Pōkai Whenua. The FDS satisfies the statutory requirements for future development strategies under the National Policy Statement for Urban Development 2020 (**NPS-UD**).

The NPS-UD states that the purpose of an FDS is to promote long term strategic planning by setting out how the partner councils and mana whenua intend to:

- achieve well-functioning urban environments in existing and future urban areas;
- provide at least sufficient development capacity over the next 30 years to meet expected demand; and
- assist with the integration of planning decisions under the RMA with infrastructure planning and funding decisions.

While establishing the overall direction for managing growth of urban environments across Napier and Hastings, it is important to note that an FDS does not:

- rezone land;
- make changes to any district or regional plan;
- set out details and standards around subdivision and building design;
- provide funding and other resourcing to meet costs of development, infrastructure and other services.

### 5.2 Where does it apply?

In preparing the FDS we have identified a study area around the existing urban areas of Napier and Hastings. The study area is shown in Figure 2 and includes Napier, Taradale, Hastings, Flaxmere, Havelock North, the surrounding Heretaunga Plains and peripheral areas including Bay View and Whirinaki, Whakatū, Clive, Haumoana and Te Awanga, and a number of rural settlements on the Heretaunga Plains within an approximate 20-minute (uncongested) drive time from the main centres of Napier and Hastings.

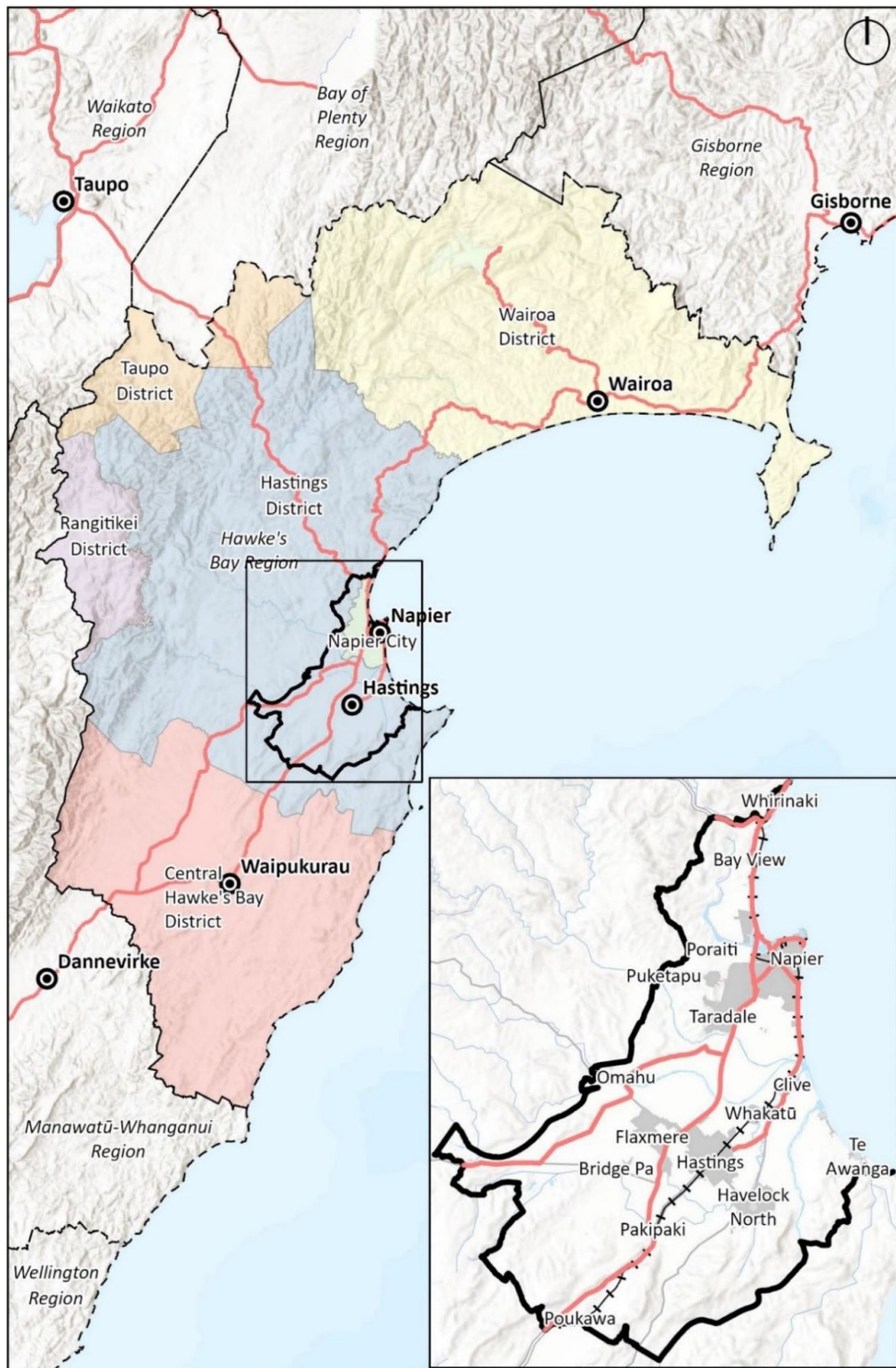

Figure 2 FDS Study Area Extent within Hawke's Bay Region



### 5.3 Cross Boundary Relationships

The neighbouring districts of Central Hawke's Bay and Wairoa were invited to participate in preparing the FDS, and the relationship of urban development in Napier and Hastings with the community and infrastructure networks in Central Hawke's Bay and Wairoa has been considered in developing the FDS. In terms of Wairoa, the relationship is reasonably limited. While there is movement of people and freight along State Highway 2 that connects the districts, there is a limited spatial connection between the developed urban areas.

The Central Hawke's Bay District is located to the south of Hastings, with the settlements of Ōtāne, Waipawa and Waipukurau being within 30-40 minutes drive time from central Hastings via State Highway 2. Commuting between these areas and Napier beyond is common, and anecdotally, there is a local sense that Ōtāne is becoming more of a satellite town. The FDS provides for strategic employment opportunities on the southern side of Hastings, which improves access for these communities. The relationship of these areas can be considered further through future regional spatial planning exercises.



## 5.4 Well-functioning urban environments

A key requirement of an FDS is to set out how the partner councils, and mana whenua, through the Treaty Settlement Entities, will achieve well-functioning urban environments. These are described in Policy 1 of the NPS-UD as urban environments that, at a minimum will:

- have or enable a variety of homes that meet the needs, in terms of type, price and location, of different households;
- have or enable a variety of homes that enable Māori to express their cultural traditions and norms;
- have or enable a variety of sites that are suitable for different business sectors in terms of location and site size;
- have good accessibility for all people between housing, jobs, community services, natural spaces and open spaces, including by way of public or active transport;
- support, and limit as much as possible adverse impacts on, the competitive operation of land and development markets;
- support reductions in greenhouse gas emissions; and
- be resilient to the likely current and future effects of climate change.

## 5.5 Heretaunga Plains Urban Development Strategy

The Heretaunga Plains Urban Development Strategy (HPUDS), initially developed in 2010, was a joint strategy developed by Hastings District Council, Napier City Council, Hawke's Bay Regional Council and mana whenua to manage urban growth on the Heretaunga Plains over a 30-year timeframe through to 2045. Subsequent updates and amendments to HPUDS were made in 2017.

The FDS builds on and replaces HPUDS, responding to the new requirements of the NPS-UD and other recent national direction, including the National Policy Statement for Highly Productive Land 2022 (**NPS-HPL**). In preparing this FDS, all unzoned future growth areas identified within HPUDS have been reconsidered to determine their appropriateness to accommodate future development.

HPUDS was based on a preferred settlement pattern that recognised the community's preference to maintain the versatile land of the Heretaunga Plains for production purposes. The strategy defined growth areas and urban limits, with a need to balance increased intensification and higher densities close to the commercial nodes and higher amenity areas in the districts, against the provision of lifestyle choice. Under HPUDS, development was expected to transition to 60 per cent intensification, 35 per cent greenfield, and five per cent in rural areas by 2045.

HPUDS sought to recognise and provide for mana whenua values and aspirations, including through governance and implementation of the strategy, and by recognising the unique relationship that mana whenua have with the land, waterways and other people. HPUDS specifically provided for Marae-based settlements at Bridge Pa and Omahu, noting that

servicing could be more practically achieved in these locations from a physical and cost viewpoint than more remote marae. HPUDS also acknowledged and supported the development of papakāinga housing. The FDS continues to promote this approach.

Strong growth since 2015 has seen development in rural and greenfields areas maintain their shares of the market, although a significant proportion of greenfield development has been in higher density retirement villages. It is only in recent years, in a cooling housing market, that a proportionate shift towards intensification and more efficient use of greenfield growth areas has started to occur.

A number of growth areas identified within HPUDS have been enabled through plan changes and detailed planning, and now form part of the existing urban environment. Several have been recently developed or are under development, including:

- Parklands
- Te Awa
- Mission Hills
- Brookvale Road
- Lyndhurst
- York Road (Wairatahi Fast Track Consent)
- Howard Street
- Tomoana (industrial)
- Irongate (industrial)
- Omahu Road (industrial)

## 5.6 Cyclone Gabrielle

On February 14, 2023, the region experienced the devastating effects of Cyclone Gabrielle. While the full impacts of the cyclone continue to be assessed, significant investment will be required to rebuild and future-proof infrastructure. While the development of the FDS commenced prior to Cyclone Gabrielle, it is important that the FDS responds to the information gathered as a result of, and as part of, the ongoing cyclone recovery process.

The recovery conversations with mana whenua, communities and the Hawke's Bay Regional Recovery Agency (**RRA**) to understand how communities and infrastructure were impacted, and how best to build back for long term resilience, have all influenced the FDS issues and options, and the development of spatial scenarios.

Following Cyclone Gabrielle, councils and mana whenua developed their own locality plans to set out their recovery priorities. The RRA developed a Regional Recovery Plan which presented these priorities within a single cohesive document to advocate for the region and seek support from central government towards the recovery efforts.

In November 2023, a Briefing to Incoming Ministers (**BIM**) setting out the region's priorities was presented to Governments. Both housing and regulatory relief (primarily to support a streamlined planning process for necessary flood protection works) were identified within the

BIM. The region's housing shortfall has been exacerbated as a consequence of those whānau who have been displaced by the cyclone. The flood mitigation works, now able to proceed more quickly under a recently enacted Order in Council, will provide greater certainty to seven residential areas in the region, as well as for the Awatoto industrial area and Napier Wastewater Treatment Plant.

Plan Change 6 (**PC6**) to the Hastings District Plan is progressing which seeks to enable Category 3 impacted sites to relocate within close proximity. This provides the opportunity for cyclone-affected homeowners to relocate within their existing rural communities.

Following Cyclone Gabrielle, the Hawke's Bay Regional Council commissioned an independent review of the response to this major weather event<sup>7</sup>. This review includes a number of recommendations for future planning work that should be carried through to the FDS Implementation Plan and future planning processes. This includes recommendations for future natural hazard data collection and Regional Policy Statement and District Plan reviews.

The ongoing cyclone recovery is a separate process from the FDS but forms part of the evidence base which has informed decision making.

## 5.7 Why has the FDS been prepared?

The councils are required to jointly prepare an FDS for Napier and Hastings in accordance with the requirements of the NPS-UD.

Over the next 30-years, the population of Napier City and the Hastings District is projected to increase by over 40,000 people from 2023 levels. The majority of this increase will be accommodated in or around the main urban areas of Napier, Hastings, Flaxmere and Havelock North. These projections are higher than those used to develop HPUDS and reflect changing migration policy settings from around 2015-2019 and the 2020 COVID-19 repatriation of New Zealanders from abroad. This has seen the growth projections for 2015-2020 (and expectations to 2045), which informed the development of HPUDS, exceeded by a considerable margin.

Strong population growth and the resulting national housing crisis has affected the Napier and Hastings housing market. While HPUDS growth expectations were met and even exceeded by new dwelling construction, this has not been sufficient to meet the unprecedented demand. A sizable backlog of demand for new housing across Napier and Hastings now exists.

The FDS is needed to ensure that the projected population growth across Napier and Hastings over the next 30-years can be accommodated.

## 5.8 Where does the FDS fit with other council strategies?

Each of the councils involved in the development of the FDS are required to prepare and implement a number of Plans under various pieces of legislation including the RMA, Local

---

<sup>7</sup> <https://www.hbrc.govt.nz/our-council/hb-independent-flood-review/>

Government Act 2002 (**LGA**) and Land Transport Management Act 2003 (**LTMA**). These include District Plans, Regional Plans, Long-Term Plans, Regional Land Transport Plans, Infrastructure Strategies, and Annual Plans. The FDS provides strategic direction and is a tool to inform these plans and strategies.

The partner councils are also progressing their own local and regional planning processes, many of which have informed the FDS.

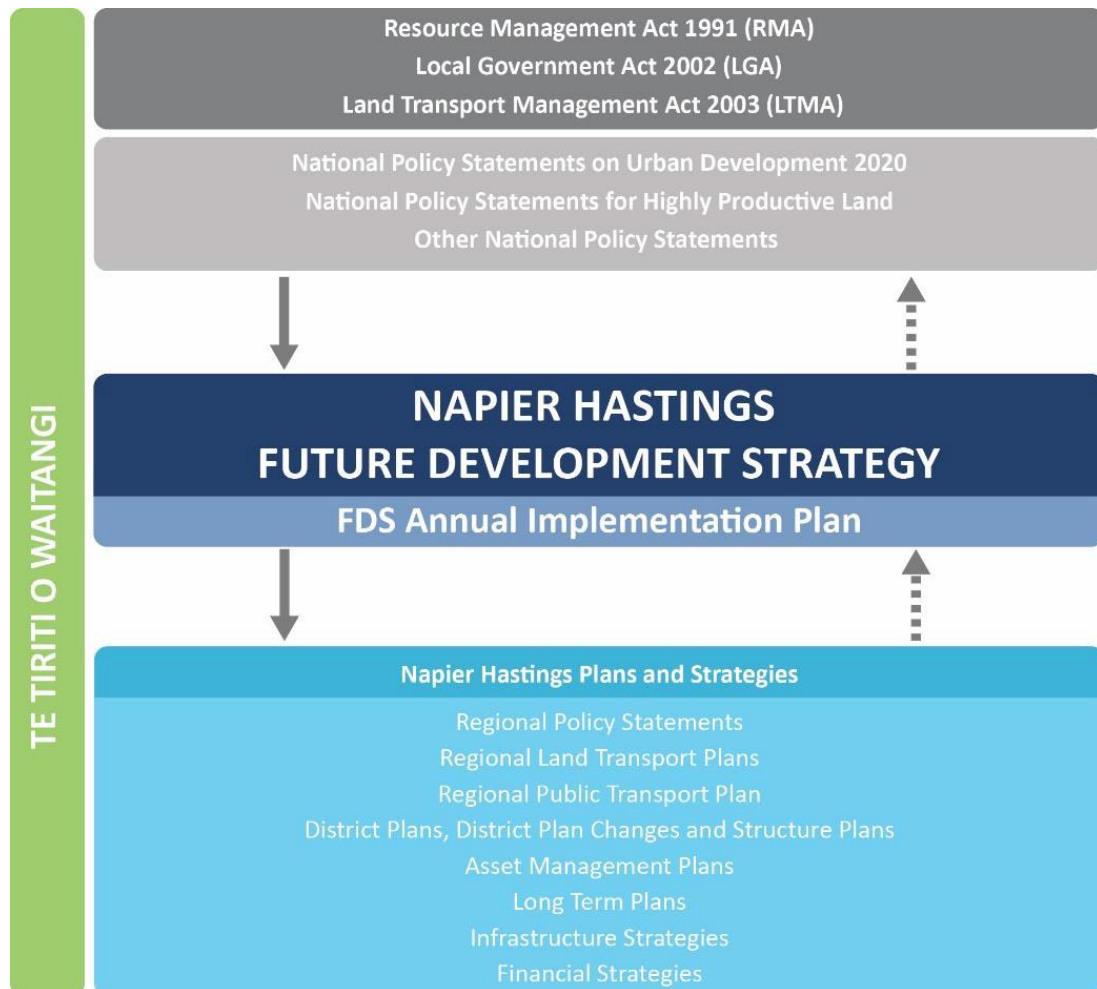

Figure 3 Where the FDS sits

## 6. How the FDS has been prepared

Developing the FDS has involved a partnership approach with mana whenua, and extensive engagement with elected officials, the community, interested landowners and developers, as well as using detailed technical analysis and evaluation. Consistent with the requirements of the NPS-UD, we have undertaken the following steps to get to this point, informed by the RMA and relevant national policy statements.

- **Relevant existing plans, strategies and data have been reviewed**, including the Napier Spatial Picture and Structure Plans, Proposed Napier District Plan (**PDP**), Plan Change 5 to the Hastings District Plan (Right homes, right place) (**PC5**), the Napier Hastings Industrial Land Supply Strategy, the Housing Development Capacity Assessment 2021, Business Development Capacity Assessment 2022, the Hastings Medium Density Housing Strategy, and infrastructure plans and strategies.
- **Partnership and engagement with mana whenua** has enabled an understanding of their values and aspirations for urban development. This engagement has been integral to the development of the FDS, to ensure the principles of the Treaty of Waitangi are taken into account.
- **Community engagement on issues and options**, including a ‘call for opportunities’ in September – October 2023 has resulted in many sites being put forward by the community and landowners for consideration in the FDS.
- **Different spatial scenarios/options have been developed and identified** to accommodate urban growth based on the outcome of the above.
- **The advantages and disadvantages of spatial scenarios** have been evaluated with input from a multi-disciplinary team and supported by independent technical advice on residential and business demand and capacity, highly productive land and transport.
- **Infrastructure providers and Government organisations have been engaged with**, to test the spatial scenarios and supporting analysis. This group included the New Zealand Transport Agency, the Ministry of Education, Kāinga Ora, telecommunications providers, Transpower, Unison, Hawke’s Bay Airport, Port of Napier and the Ministry for the Environment.
- **A preferred spatial scenario was identified** based on the outcome of the above and direction from elected members and mana whenua partners.
- The relevant Council and central Government agencies were worked with to identify in further detail the infrastructure network upgrades necessary to support the preferred spatial scenario.

Further collaborative engagement with mana whenua is required to ensure the partner councils meet their obligations under Te Tiriti o Waitangi. This includes continuing to develop the information base relating to mana whenua demographics, including population distribution and housing needs, as well as information regarding the location of wāhi tapu and sites of cultural significance within the FDS study area. This information will inform the monitoring and

implementation of the FDS as well as future reviews. The Councils will also work collaboratively with Mana Ahuriri Trust to advance development processes for Ahuriri Station that provide for Ahuriri Hapū economic, cultural and social well-being.



## 7. Iwi and hapū values and aspirations

### 7.1 Te Tiriti o Waitangi context

Māori have enduring rights and interests affirmed under Te Tiriti o Waitangi/the Treaty of Waitangi and as indigenous peoples under international law.

The principles of Te Tiriti provide a framework for a dynamic and enduring relationship between local authorities and mana whenua that enriches the future of the region with the unique knowledge, wisdoms, practices, and aspirations of te ao Māori. The Councils recognise mana whenua as kaitiaki, contributors to the economy, and leaders within the Region.

Te Tiriti guaranteed Māori authority over their lands, villages and taonga. However, land confiscation and alienation of Māori land by the government occurred within a few decades of the signing of Te Tiriti. What has been left following confiscation or settlement is either encumbered or simply not economically sustainable to hold.

The Treaty settlement process has provided for the return of land to Māori, including for specific purposes. Such Redress Land is land intended to be transferred by the Crown to Treaty claimants, so that those claimants and other descendants can realise the economic aspirations that should have been afforded to their tīpuna<sup>8</sup>. The land returned through these processes is often located outside of existing urban and future urban areas, which can lead to perceived limitations for the enablement of socio-economic outcomes and undermine the potential for economic or commercial redress.

The use and development of Māori land, including land returned to Māori through Treaty Settlements, is to be enabled as provided for in Te Tiriti and intended by the purpose of Treaty Settlements, subject to relevant statutory resource management considerations being satisfied.

Māori have consistently expressed the aspiration to live on their takiwā with their people. Where they cannot live in papakāinga on their ancestral land, they have expressed a desire to live in papakāinga-style living arrangements with their extended whanau in other areas, including urban areas. It is likely that this can only be realistically achieved in new, affordable developments co-led or owned by mana whenua entities.

The councils will work collaboratively with iwi authorities to help facilitate their economic, environmental, cultural and social objectives.

### 7.2 Combined statement

An FDS is required to include a clear statement of hapū and iwi values and aspirations for urban development. Three Treaty settlement entities – Maungaharuru-Tangitū Trust, Mana

---

<sup>8</sup> Based on *Beresford, Bunker and Rouse v Queenstown Lakes District Council (2024) NZEnvC 182*, paragraph 65

Ahuriri Trust and Tamatea Pōkai Whenua, represent the hapū of Ahuriri (Napier) and Heretaunga (Hastings).

The hapū of Ahuriri and Heretaunga are mana whenua within their respective takiwā or traditional areas. Hapū statements for the three distinct mana whenua are included in this section. Maungaharuru-Tangitū Trust, Mana Ahuriri Trust, and Tamatea Pōkai Whenua participated with the three councils in preparation of this strategy.

### **Maungaharuru-Tangitū Trust**

The hapū and marae of Maungaharuru (the mountain) to Tangitū (the sea) are represented by Maungaharuru-Tangitū Trust. Maungaharuru-Tangitū Trust represents six hapū and one marae within the Maungaharuru to Tangitū region. The Maungaharuru-Tangitū Hapū Claims Settlement Act 2014 finalised settlement redress for the historical Treaty grievances of Maungaharuru-Tangitū Hapū against the Crown. The Maungaharuru-Tangitū region is in northern Hawke's Bay, extending from Keteketerau (the former outlet of Te Whanganui-a-Orotu) in the south, northwards beyond the FDS boundary.

### **Mana Ahuriri Trust**

The hapū and marae of Ahuriri are represented by Mana Ahuriri Trust. Mana Ahuriri Trust represents seven hapū and six marae within the Ahuriri region. The Ahuriri Hapū Claims Settlement Act 2021 finalised settlement redress for the historical Treaty grievances of Ahuriri Hapū against the Crown. The Ahuriri region extends from the Ngaruroro River in the south, northwards beyond the FDS boundary. The northern region of Ahuriri is shared with Maungaharuru-Tangitū.

### **Tamatea Pōkai Whenua**

The hapū and marae of Heretaunga are represented by Tamatea Pōkai Whenua. Tamatea Pōkai Whenua represents 43 hapū and 23 marae within the Heretaunga and Tamatea (Central Hawke's Bay) regions. The Heretaunga Tamatea Claims Settlement Act 2018 finalised settlement redress for the historical Treaty grievances of Heretaunga Tamatea against the Crown. The Heretaunga region extends from the Tūtaekurī River in the north, southwards beyond the FDS boundary.

The following map outlines the regions and areas of interest of the three distinct mana whenua within and beyond the FDS Study Area.

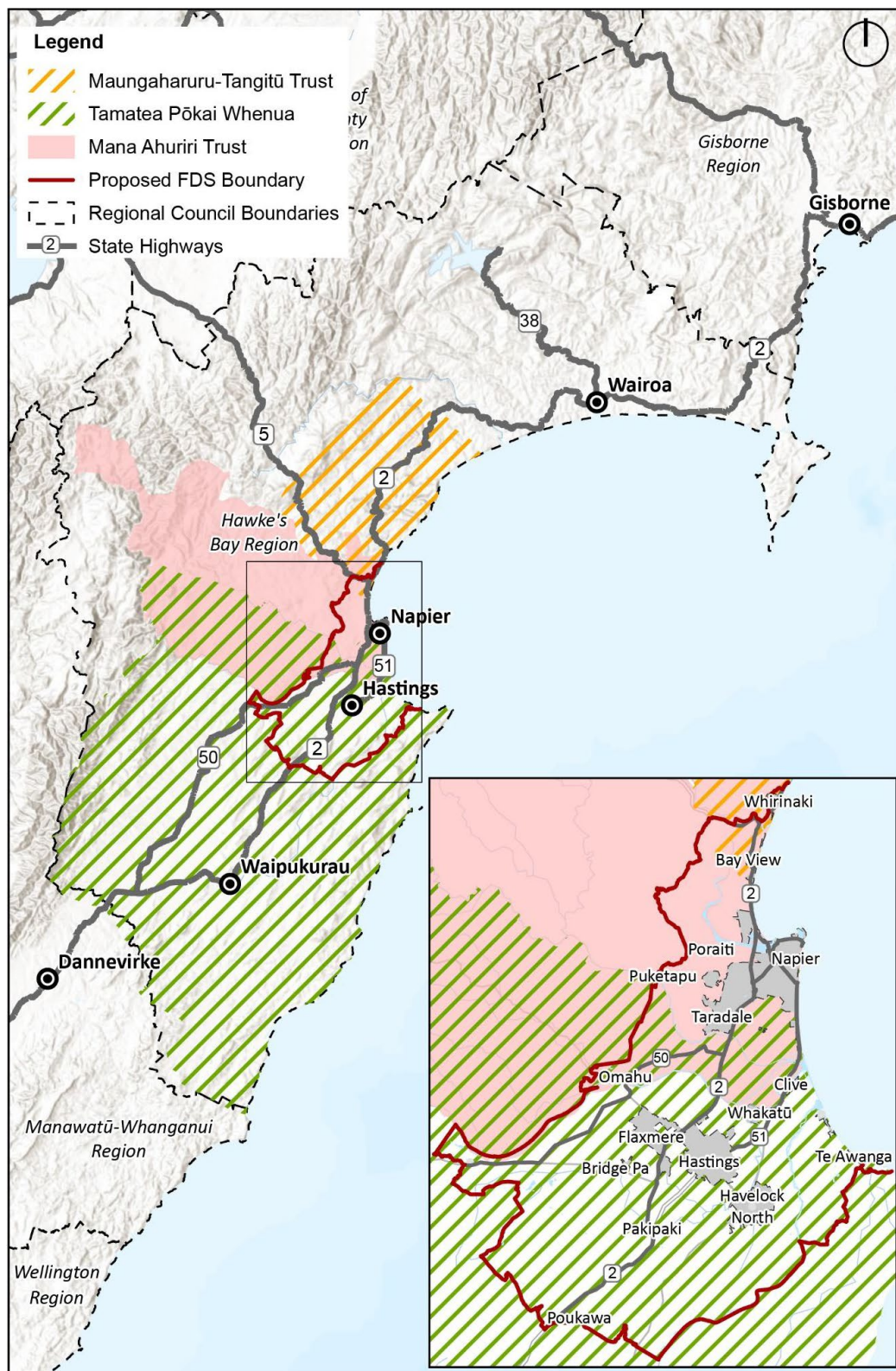

Figure 4 Areas of Interest within and beyond the FDS Study Area

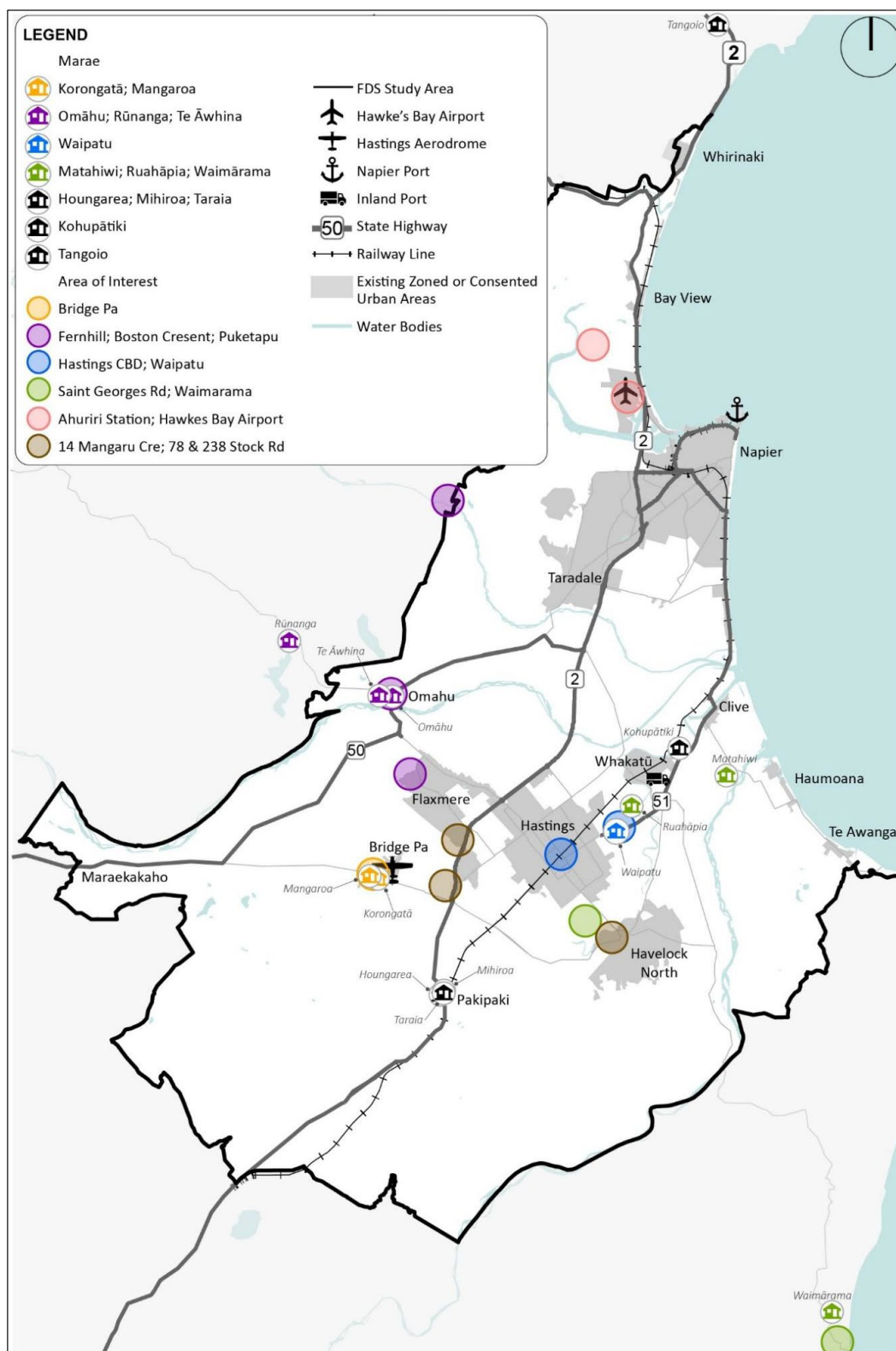
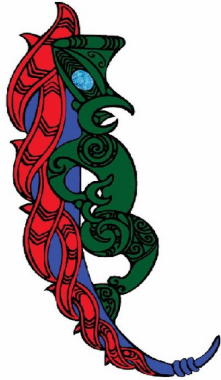

Figure 5 FDS Study Area and Area of Interest identified by PSGEs



## 7.3 Mana Ahuriri Trust



### Mana Ahuriri Trust - Values and Aspirations

Statement of hapū values and aspirations for urban development for the Napier Hastings Future Development Strategy

#### Future Vision

Ko rua te paia ko Te Whanga.

He kainga tō te ata. He kainga ka awatea. He kainga ka ahiahi.

The Whanga is the storehouse that never closes.

A meal in the morning. A meal at noon. A meal in the evening.

Our statement for future development in our takiwa ensures we live up to the abbreviated whakatauki that describes what Te Whanga was and what it should be, a source that supports environmental, economic, social, spiritual, historical and cultural value for present and future generations. This sets the tone for Mana Ahuriri in delivering Hapū aspirations and values in future developments.

Te Tiriti o Waitangi roadmaps Ahuriri Hapū to engage in enduring partnerships with other Hapū and local Kaunihera into the Future Development Strategy (FDS), acknowledging each other's Rangatiratanga, mana motuhake and legislative responsibilities in future policy and decision-making.

We participate in this process with the aim to achieve our aspirations in assertion of our kaitiakitanga, increasing our whanaungatanga, providing manaakitanga, acting in tika and pono and strengthening wairuatanga.

We do so to protect, revive and enhance Te Taiao, provide for whanau culturally and socially and to build an economic base for future generations. We make mokopuna decisions.

#### Desired Goals

##### Water

*Our waters are in optimal health*

- FDS must provide for te Mana o te Wai to improve water quality through management of water source, use and discharge.
- Stormwater management ensures water discharge is of the highest possible quality.

##### Environment

*We have a flourishing ecosystem to support resilient biodiversity*

- Address climate change impacts in developments and hapū have a decision making voice in climate policy.
- All development activities respect and enhance our natural ecosystems, water sources, and biodiversity, aligning with our commitments to environmental kaitiakitanga.
- Future developments within our takiwa must adhere to the principles and guidelines set forth in the Te Muriwai o Te Whanga plan and the Mana Ahuriri Taiao plan.

##### Historical / Educational

*Our stories are understood and embraced as we share with our hapori*

- Whanau have a greater understanding of our sites of significance.
- Promote the historical activities within our takiwa so the Cultural / Spiritual – Ahuriritanga and Matauranga are embedded in the way we connect whanau to the whenua.
- Our community recognises wahi taonga and are active in their preservation and enhancement.
- Whanau have cultural identity to their whenua through tikanga application and mātauranga practices.

##### Social

*We have clean sustainable use of Te Taiao to provide for the betterment of the community in the provision of healthy recreational activities*

- Whanau have spaces and places where they can safely participate in activities that promote oranga.
- Whanau are acting socially responsible to Te Taiao.

##### Ohanga

*We provide sustainable value through our developments that benefit whānau, hapū and the wider community*

- Mana Ahuriri developments, including medium to long term aspirations for Ahuriri Station (refer to attached Masterplan), Hawkes Bay Airport, and general housing and industrial developments throughout our Takiwa are environmentally, culturally and economically sustainable.
- Mana Ahuriri and Councils work together in a Te Tiriti partnership to achieve Mana Ahuriri's specific development aspirations in identified areas.
- Mana Ahuriri is actively engaged in developments undertaken by others within our takiwa.
- Hapū members are given adequate opportunities to be utilised in developments.

7.4 Tamatea Pōkai Whenua

Heretaunga Hapū

Statement of hapū values and aspirations for urban development for the Napier Hastings Future Development Strategy

**Future Vision**

Heretaunga Haukū nui  
Heretaunga Ararau  
Heretaunga Hāro o te Kāhu  
Heretaunga Takoto Noa

This statement summarises the values and priorities of Heretaunga hapū and marae to inform and support future development and growth in the Heretaunga region. Te Tiriti o Waitangi provides the basis for the strategic relationship between local government and Heretaunga hapū, and development in the region.

The priorities outlined in this statement are underpinned by a Heretaunga specific and well-known whakataukī or local proverb.

The priorities seek optimum opportunity for realising hapū values and aspirations for future development. The desired outcomes will facilitate social, cultural, and economic growth, alongside environmental protection, that will enable the well-being of Heretaunga whānau, hapū and marae, and the wider Heretaunga community.

|   |  |   |   |
|---|--|---|---|
| <p><b>Heretaunga Haukū nui</b><br/>Conserving Fertile Resources of Heretaunga</p> <p>This priority asserts our <i>kaitiakitanga</i>, protecting and enhancing our whenua, our waterways and our taonga.</p> <ul style="list-style-type: none"><li>Heretaunga kawa, tikanga and hapū mātauranga inform kaitiakitanga practices in our region.</li><li>Native flora and fauna are protected, considered and incorporated into residential and commercial developments.</li><li>Waterways and riparian zones are protected, sustained and enhanced to ensure thriving communities and to support biodiversity.</li><li>Heretaunga knowledge and preferred actions underpin future development solutions.</li></ul> | <p><b>Heretaunga Ararau</b><br/>Enabling Thriving Communities within Heretaunga</p> <p>This priority speaks to <i>thriving mana whenua</i>, our whānau and hapū, and their aspirations for future community development.</p> <ul style="list-style-type: none"><li>Heretaunga hapū demographic forecasts inform investment in planned future development.</li><li>Expand papakāinga and other housing developments on ancestral land, including on Māori and general land titles.</li><li>Provision of electricity, wastewater and stormwater infrastructure for development of hapū and marae communities.</li><li>Amenities, facilities, and public transport are provided in hapū communities, to enhance quality provision of services to Heretaunga hapū and the community.</li></ul> | <p><b>Heretaunga Hāro o te Kāhu</b><br/>Growing Leadership and Legacy Across Heretaunga</p> <p>This priority focuses on <i>leadership and legacy</i>, the future vision and what we will leave our tamariki and mokopuna.</p> <ul style="list-style-type: none"><li>Hapū are respected and engaged as Treaty of Waitangi partners in decision making for future development opportunities in Heretaunga.</li><li>Hapū expect equitable outcomes from investment in Heretaunga to enhance hapū development.</li><li>Priority for progress and development of Tamatea Pōkai Whenua properties to provide for optimum opportunity in realising hapū aspirations.</li><li>New and specific land development designations are created for ancestral land to facilitate social, cultural and economic growth.</li></ul> | <p><b>Heretaunga Takoto Noa</b><br/>Securing Heretaunga Language and Culture</p> <p>This priority ensures our <i>language and culture</i> is thriving, we honour our heritage and protect it for future generations.</p> <ul style="list-style-type: none"><li>Heretaunga hapū embrace development that acknowledges the cultural and spiritual wellbeing of hapū and the health of our lands, waterways and taonga.</li><li>Heretaunga histories, language and cultural associations are exemplified, are visible and create cultural connection.</li><li>Wāhi tapu, wāhi tipuna and sites of cultural significance are identified, protected and restored to maintain and disseminate hapū mātauranga and histories.</li><li>Heretaunga hapū culturally identify with, feel pride in, and are connected to development in our region.</li></ul> |
|---|--|---|---|



## Marae, hapū and Tamatea Pōkai Whenua Statements

The statements below are specific aspirations of hapū, marae and Tamatea Pōkai Whenua for sites and areas within the region to protect, enhance or develop. These aspirations have informed the priorities of this statement.

### Waipatu Marae

Waipatu marae and associated hapū wish to continue the development of papakāinga and other housing developments on ancestral lands, including on Māori and general land titles. Support to achieve this, including strengthening existing and establishing new infrastructure, is sought. Hapū seek the provision of Council services such as rubbish and recycling collection for existing and future papakāinga. Waipatu Marae and hapū expressed an aspiration to establish urban papakāinga in the middle of the Heretaunga CBD with a kaumātua retirement village, apartments for whānau, a commercial hotel, restaurant and wānanga space. The creation of a Waipatu Boulevard from Karamu Bridge to ngā pou at the Hastings Library is also a desire of the marae and hapū. The Waipatu Community Plan sets out in more detail the priorities of Waipatu marae and hapū for future development in the area.

### Ruahapia, Matahiwi and Waimarama Marae

Hapū expressed a strong desire to establish new and expand existing papakāinga and other housing developments on ancestral lands, including in Waimārama and on St Georges Road South, Havelock North. Hapū identified infrastructure and support through Council processes as high priority to enable these developments. The identification and protection of wāhi tapu and sites of cultural significance is a concern and priority, particularly for Te Awanga and the surrounding area. Climate change is a serious concern and issue for coastal hapū and marae due to the significant cost in future proofing marae and marae communities from a changing coastal environment. Mana whenua expect to be engaged and supported with climate change adaptation planning, pathways and implementation within these communities.

### Korongatā and Mangaroa Marae

Korongatā and Mangaroa marae and associated hapū assert their role as partners in the community and expect to be consulted about development in the area. Hapū would like Bridge Pā to be zoned and warded as one community. Hapū have identified infrastructure and provision of services as high priority. Hapū seek infrastructure to support papakāinga and other housing developments, provision of social services facilities for the community, multifunctional recreational spaces, access to public transport, and a speed limit of 50km on Maraekakaho Road. Bridge Pā should be a destination, not a thoroughfare. Hapū have also identified the protection of waterways, including water flow, as a major concern and priority. Protecting, maintaining and enhancing the mauri of the waterways is imperative to ensure thriving mana whenua communities and to support biodiversity.

### **Kohupātiki Marae**

Kohupātiki expressed aspirations to continue engaging in papakāinga development opportunities to support affordable housing and encourage the return of their people to their whenua, reconnecting with their grandparents, parents and Marae. “*Kohupātiki ki te rangi, Kohupātiki ki te awa, Kohupātiki ki te whenua*”.

### **Houngarea, Mihiroa and Taraia Marae**

Hapū expect to be engaged and consulted on all developments in and around the area of Te Pakipakitanga o Hinetemoa. The protection of wāhi tapu, sites of cultural significance, waterways and the taiao is of paramount importance. This includes the protection and enhancement of streams, native species, flora and fauna. This is to ensure Te Pakipakitanga o Hinetemoa is culturally safe in all facets, maintains and upholds the mauri of the taiao, and upholds the mana of their tīpuna. Mana whenua seek papakāinga and other housing development opportunities, and support with infrastructure, to provide affordable housing options for whānau. Mana whenua also emphasized the need for community recreational areas in the village. Hastings District Council is encouraged to, and marae welcome, the opportunity to engage and collaborate on community recreational areas. In the short term, mana whenua request quality walkways from the village to Te Kura o Pakipaki and to the Poukawa School bus pickup point, and a new bus shelter to be built in the village.

### **Omahu, Runanga and Te Āwhina Marae**

Omahu, Rūnanga and Te Āwhina marae and hapū were severely impacted by Cyclone Gabrielle. Te Piringa Hapū, the Hapū Authority for Omahu and the surrounding area has led the response and recovery for the community. The Utaina 10 Year Recovery Plan was prepared by Te Piringa Hapū in response to the cyclone and is a key document setting out the short to medium term hapū priorities for the recovery and rebuilding of the Omahu community and surrounding area. Te Piringa Hapū have also developed a Statement of Hapū Values and Aspirations for Future Development. This includes a Spatial Plan that visualises these aspirations, outlining their vision for sustainable and culturally aligned growth. This Statement is included in this strategy and is supported by Tamatea Pōkai Whenua. Both documents are integral to inform and support recovery priorities, and future development and investment in the area.

### **Tamatea Pōkai Whenua**

Tamatea Pōkai Whenua seek to advance hapū aspirations and create valuable enhancements in the region. Tamatea Pōkai Whenua has properties for development at 78 and 238 Stock Road, Hastings and 14 Mangarau Crescent, Havelock North. Tamatea Pōkai Whenua request that these properties are prioritised for residential and industrial developments in the short-medium term. This prioritisation is critical. It will optimise development opportunities for realising hapū aspirations.



7.5 Maungaharuru-Tangitū Trust



MAUNGAHARURU  
TANGITŪ

**Te Hawaikitanga | Our Vision**

**Puāwaitanga o te Puawānanga | Living our Dreams**  
A future where our Hapū are living their dreams with our whānau prospering culturally, socially, spiritually and economically

**MAUNGAHARURU-TANGITŪ HAPŪ**

The Trust represents a collective of hapū including in particular for the purposes of the Draft FDS, Marangātūhetaua (also known as Ngāti Tū), Ngāti Whakaari and Ngāi Te Ruruku ki Tangoio (the Hapū). The Trust is the voice and representative body of the Hapū.

The takiwā of the Hapū extends north of Napier from Keteketerau to the Waitaha River, from the Maungaharuru Range in the west to Tangitū (the sea) in the east. It includes the areas of the Draft FDS at Bay View, Te Waiohinga - Esk, Petane and Whirinaki. The Trust also acknowledges the overlapping interests the Hapū have with their whanaunga and neighbouring hapū, Ngāti Matepū.

The only marae of the Hapū at Tangoio and papakāinga at Tangoio, Te Waiohinga and Arapawanui were devastated by Cyclone Gabrielle in 2023 and large swathes of their takiwā have been determined to be Category 3. Supporting the relocation and rebuild of Tangoio Marae and papakāinga within the takiwā is a key focus for the Trust, as well as providing housing options for whānau within the wider areas covered by the draft FDS.

The following aspirations and values are based on the Trust's Strategic Plan 2019-2024.

**Ngā Aranga | Focus Areas**

|   |  |  |   |
|---|--|--|---|
| <p><b>Kia Niwha</b><br/>Strong People</p> <p>building the capability and capacity of our people to achieve their potential, including the provision of papakāinga that ideally avoids or is resilient to natural hazards.</p> | <p><b>Kia rirā te Pā kai ngā Rekereke</b><br/>Strong Culture, Reo and Marae</p> <p>relocating and developing our Marae in an area that avoids or is resilient to natural hazards; strengthening our culture through te reo Māori revitalisation and mātauranga Māori to grow a sense of belonging, identity, confidence and pride.</p> | <p><b>He Kāinga Taurikura</b><br/>A Treasured Environment</p> <p>caring for and protecting our environment including wāhi taonga and taonga species, and planning for adaption to the effects of climate change.</p> | <p><b>Kia Rawaka</b><br/>Strong Hapū Economy</p> <p>building our Hapū economy to provide the resources we need to plan and action our dreams and goals.</p> |
|---|--|--|---|

**Ngā Matapono | Values**

|   |   |  |  |   |   |
|---|---|--|--|---|---|
| <p><b>Pūmau te Wairua</b><br/>Spiritually Strong</p> <p>understanding, appreciating and applying our spiritual beliefs.</p> | <p><b>Whai Hua</b><br/>Progressive</p> <p>a commitment to continuous improvement including innovation, ambition and discipline.</p> | <p><b>Tuakiri Motuhake</b><br/>Strong Identity</p> <p>acknowledging the importance of our cultural identity as a source of pride, uniqueness and connection and the importance of our cultural practices. Ensuring the wāhi taonga of the Hapū are protected and that the cultural identity, practices and mātauranga-ā-Hapū are accommodated and expressed in future developments relevant to the Hapū.</p> | <p><b>Oranga Ngākau</b><br/>Wellbeing</p> <p>focusing on the holistic wellbeing of our people, acknowledging the interconnectedness of our world and promoting a balanced approach to development.</p> | <p><b>Whanaungatanga</b><br/>Family</p> <p>including:<br/>Manaakitanga - Caring,<br/>Aroha - Love<br/>Tauutuutu - Reciprocity<br/>Whakapapa - Connectedness</p> | <p><b>Te Piri Ngātahi</b><br/>Unity</p> <p>working together for our greater good. Unity provides greater strength and enables us to overcome challenges and achieve our future dreams together.</p> |
|---|---|--|--|---|---|

## 8. Vision and objectives

### 8.1 Te Pae Tawhiti | Vision

The overarching vision which has helped guide the development of the FDS is:

*In 2054, Napier and Hastings have thriving, resilient, safe, equitable, sustainable and connected communities, within a protected and enhanced natural environment.*

To achieve this vision, a number of principles and objectives were developed. The objectives are intended to state the goals or desired future state for urban growth in Napier and Hastings. The key principles outline our values and how we intend to work together to achieve the objectives.

#### Ngā Mātāpono | Key Principles

*Mahi Ngātahi - Partnership*

*Mana Taurite - Equity and inclusion*

*Manawaroa - Resilience*

*Haumako - Productivity*

*Taiao - Environment*

*Tūhononga – Connectivity*

*Matahūhua – Diversity*

## 8.2 Ngā Whāinga | Strategic objectives

The strategic objectives set out below describe what the FDS is seeking to achieve to ensure the vision is realised. These objectives will form the basis of future implementation and monitoring of the FDS.

1. Mana whenua and councils work in a **genuine Te Tiriti partnership** to achieve their shared goals for urban development.
2. We have a compact urban form, focussed around **consolidated and intensified urban centres** in Napier and Hastings.
3. Our communities and infrastructure are **resilient to the effects of climate change** and risks from natural hazards.
4. We have a **diverse range of housing choices** that meet people's needs in neighbourhoods that are **safe** and **healthy**.
5. We have a **strong economy**, and businesses can grow in locations that meet their functional needs.
6. The highly productive land of the **Heretaunga Plains** is protected for productive uses.
7. Our communities and business areas are **well connected and accessible**, particularly by public and active transport.
8. We have **sufficient land** for housing and business to meet demand.
9. Te Taiao/our **natural environment is protected and enhanced**, including our water bodies, indigenous biodiversity, wāhi taonga and outstanding landscapes.
- 10A. Our **infrastructure** is planned and designed to **effectively support development** and be resilient.
- 10B. **Operational and functional needs** of nationally and regionally significant infrastructure ~~is~~ are not compromised by the location, design and suitability of new development.
11. Urban growth and infrastructure investment supports **equitable social outcomes**.
12. The **values and aspirations of mana whenua** for development are a priority and are recognised and supported.

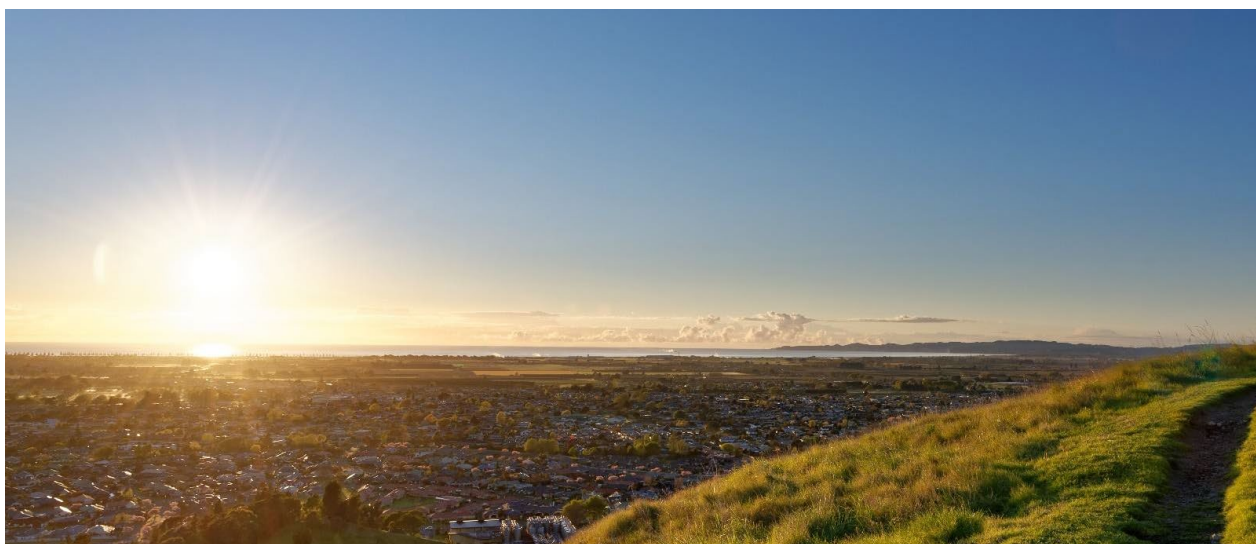

## 9. The Growth Picture

### 9.1 Responding to demand

The starting point for the FDS is understanding how much residential and business growth to plan for over the next 30 years and what future communities will look like. Within the 30-year timeframe, the FDS needs to consider residential and business demand in the short term, medium term and long term.<sup>9</sup>

### 9.2 Residential demand

#### Population and households

Under a medium-high growth outlook the Statistics New Zealand ('StatsNZ') **subnational population projections** estimate that the populations of Napier City and Hastings District will increase to almost 200,000 people, an increase of over 40,000 people from 2023 levels.<sup>10</sup> The majority of this increase will be accommodated in or around the main urban areas of Napier, Hastings, Flaxmere and Havelock North.

The census data on 2023 population and households in Napier and Hastings has recently been published. However, StatsNZ has not yet updated the forward-looking household and population projections. These updated projections will be used to inform the monitoring and implementation of the FDS.

To understand the future demand for housing in Napier and Hastings, a Housing Capacity Assessment (**HCA**) was prepared in 2021. The HCA demand has since been updated to include the most up-to-date StatsNZ population projections<sup>11</sup> which reflects the impact of COVID-19 and more recent information about birth and mortality rates. The updated information is used to inform the FDS and was based on the StatsNZ medium-high outlook. This included updating the baseline to 2022 and undertaking additional development capacity analysis of the Napier PDP and PC5 in Hastings.

**Figure 6** shows the changing population composition by age across both Napier and Hastings. The ageing population, combined with factors such as affordability and accessibility have flow-on implications for the total housing demand, including on the type and size of dwellings that will be needed to accommodate our growing population. In response to this and projected reductions in average household sizes, we expect there will be greater demand for smaller houses over time compared to the housing available today.

<sup>9</sup> Short term is defined as within the next three years, medium term as between 3 and 10 years, and long term as between 10 and 30 years.

<sup>10</sup> The impact of Cyclone Gabrielle on population and household numbers and future demand are unknown and not reflected in this analysis. Short-term effects could see an increase in demand due to workers assisting with the rebuild moving to the area. But this could be tempered by shifting migration patterns.

<sup>11</sup> December 2022.



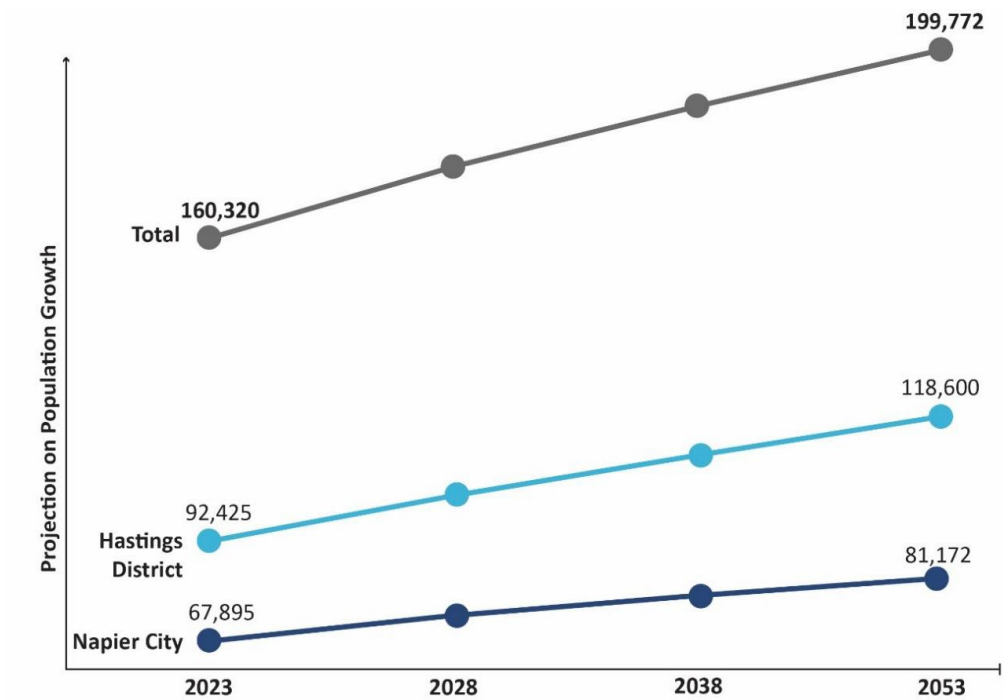

Figure 6 Population Growth (2018- 2048) for Napier and Hastings (Market Economics 2023; StatsNZ, 2022)

The HCA states that households identifying as Māori currently account for about 12 per cent of all households and this is expected to remain relatively stable, with growth of about 650 Māori households expected over the long term. Further analysis of the demand and specific needs of Māori housing is needed to better inform housing policies and initiatives. This is important considering Māori make up almost 28.6 per cent of the Hawke’s Bay population (Census, 2023).

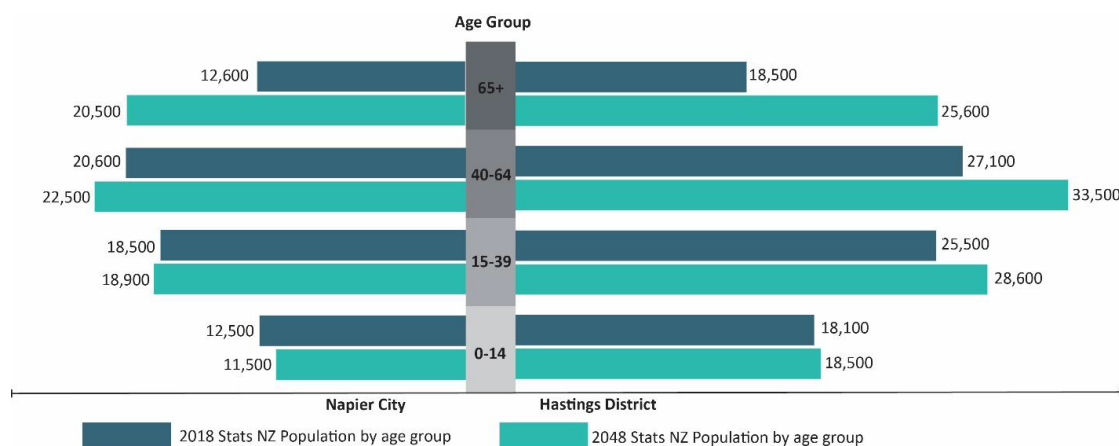

Figure 7 Population Changes by Age Group 2018 - 2048 (StatsNZ, 2022)

### How much housing does the FDS need to plan for?

In addition to the number of new dwellings required to accommodate projected population growth, the NPS-UD requires that an FDS also provides for a competitiveness margin in enabled housing supply. This is equivalent to 20 per cent over the short-to-medium term and 15 per cent over the long-term.

When we account for this, the FDS needs to ensure there is capacity for at least an additional **16,320 dwellings** across the Napier and Hastings urban area over the next 30-years. Of this, approximately **6,700 additional dwellings** will be needed in Napier and approximately **9,620 additional dwellings** will be needed in Hastings.<sup>12</sup> Put differently, Napier needs to accommodate for average growth of up to 225 dwellings per annum while Hastings needs to accommodate for average growth of 320 dwellings per annum.

Short-term demand in Napier and Hastings is estimated to be around 980 and 1,510 additional dwellings respectively (equivalent to 830 dwellings per year). Growth is anticipated to slow over the medium-term to 2,040 additional dwellings in Napier and 2,500 additional dwellings in Hastings (equivalent to 650 dwellings per year). **Figure 8** shows the housing demand for Napier and Hastings over the short, medium and long term (including the competitiveness margin). The FDS must, at a minimum, provide sufficient development capacity to meet this demand.

This demand does not account for unmet demand (or latent demand) in the current housing market. Unmet demand refers to the number of households that are seeking housing but are unable to find any that meets their needs. Those households are typically looking for affordable housing, and capacity provided by community housing providers is therefore the key response.

<sup>12</sup> Across the wider Hastings District, a further 2,050 dwellings, are required to meet demand in rural areas. These will need to be met in rural parts of the Hastings District (including rural residential areas) outside of the main urban areas and are not required to be provided as part of the FDS.

It is important that the FDS broadly provides additional capacity to cater for this demand through a mix of redevelopment and greenfield options.

We have analysed the extent to which this demand would reasonably be met by the supply of new housing within existing urban areas and new housing in greenfield areas. This is important to understand to ensure the FDS provides a variety of homes that will meet the needs of the local market over time.

Within existing urban areas, redevelopment will take many forms, from small-scale infill, to comprehensive and compact redevelopment for townhouses, terraces and apartments. However, there is some uncertainty about how and where the market will deliver this, and how future home buyers will respond, which the FDS needs to account for. Development outside of the existing urban area (greenfield) can also deliver compact development but may offer a different lifestyle/location choice for people.

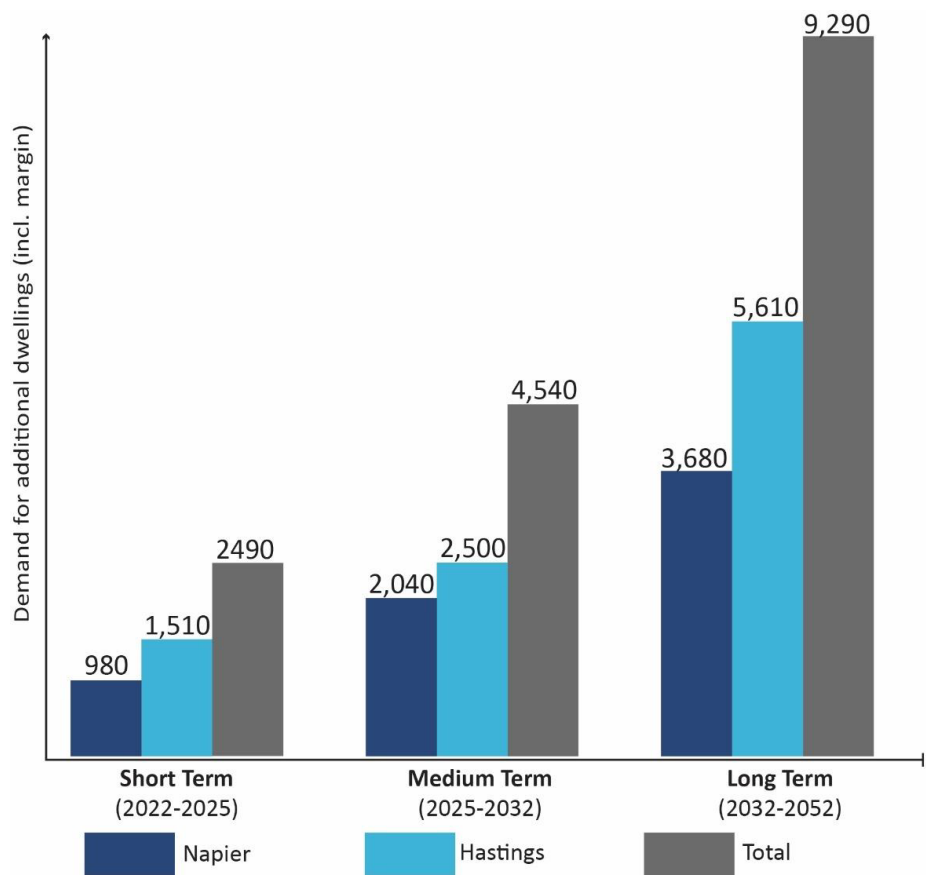

Figure 8 Housing Demand for Napier and Hastings

For these reasons, the FDS splits the total housing demand by location, being that met within the existing urban area and in greenfield areas. These splits are set out in **Table 1** and are based on observed trends in other New Zealand cities. We expect that demand for housing in

the existing urban area will grow over time from 40 per cent in the short term to 60 per cent in the long term. Conversely, we expect that demand for housing in greenfield locations will decrease over time, from 60 per cent in the short term to 40 per cent in the long term. Over the life of the FDS we expect demand will be evenly split.

Adopting this approach is important to ensure the FDS is realistic about the rate of development that might be delivered through redevelopment in the existing urban area, and ensures it does not over-provide or under-provide housing opportunities in greenfield locations.

However, the FDS can and should aim to achieve greater levels of development in the existing urban area. If the rate of development in the existing urban area in the future is greater than we predict today, the need to release greenfield areas for development will decrease.

Table 1 – Housing Demand by Location

| Broad Type                               | Short Term             | Medium Term            | Long Term              | Total                   |
|--|------------------------|------------------------|------------------------|-------------------------|
| Redevelopment in the existing urban area | 40% (996 dwellings)    | 50% (2,270 dwellings)  | 60% (5,574 dwellings)  | 54% (8,840 dwellings)   |
| New housing in greenfield areas          | 60% (1,494 dwellings)  | 50% (2,270 dwellings)  | 40% (3,716 dwellings)  | 46% (7,480 dwellings)   |
| Total                                    | <b>2,490 dwellings</b> | <b>4,540 dwellings</b> | <b>9,290 dwellings</b> | <b>16,320 dwellings</b> |

9.3 Business demand

The Napier and Hastings centres are the main economic centres in Hawke’s Bay. Napier has significant regional economic assets in the Port of Napier and Hawke’s Bay Airport. Napier is also viewed as the tourism and retail centre of the wider region. The Hastings economy includes a large rural and industrial component. The wider sub-region has a strong diversified primary sector economy including pip fruit, timber, viticulture, other crops and pastoral farming.

There are several factors currently putting pressure on the Hawke’s Bay economy, including higher interest costs, the increasing costs of production, labour shortages and tightening economic conditions in key export markets. Combined with the ongoing impacts and recovery from the COVID-19 pandemic and Cyclone Gabrielle, short-term economic growth in the region is likely to remain subdued. However, the medium-to-long term outlook for the economy remains positive, with growth forecast across a number of different sectors.

**Figure 9** below shows the projected employment growth of Napier and Hastings over the short, medium and long term.

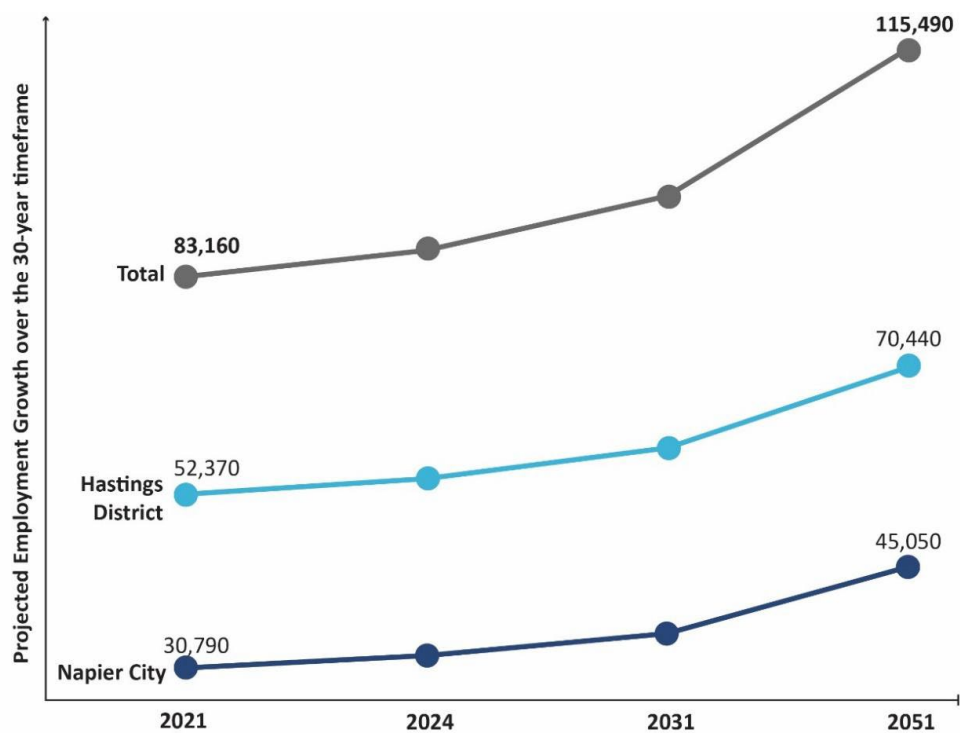

Figure 9 Employment Growth (2018-2048) for Napier and Hastings (Market Economics, 2022)

A Business Capacity Assessment (**BCA**) for Napier and Hastings was completed in September 2022 and has been used to inform the development of the -FDS. The BCA identifies the retail,

commercial and industrial land requirements over the next 30-years across Napier and Hastings.

### Retail and commercial demand

Retail demand captures all forms of retail activity and retail-based services such as personal services (e.g. hairdressers) and repair services. Commercial demand generally refers to office-based activities and public administration, and includes visitor accommodation and the health and education sectors.

The BCA found there will be demand for 21.4 additional hectares of commercial and retail floorspace in Napier and 13 hectares in Hastings over the long term. Vacant land capable of redevelopment for retail and commercial use is limited in both Napier and Hastings. However, sufficient land is available to support this future demand if redevelopment and intensification of existing commercially zoned land occurs in line with what is currently enabled.

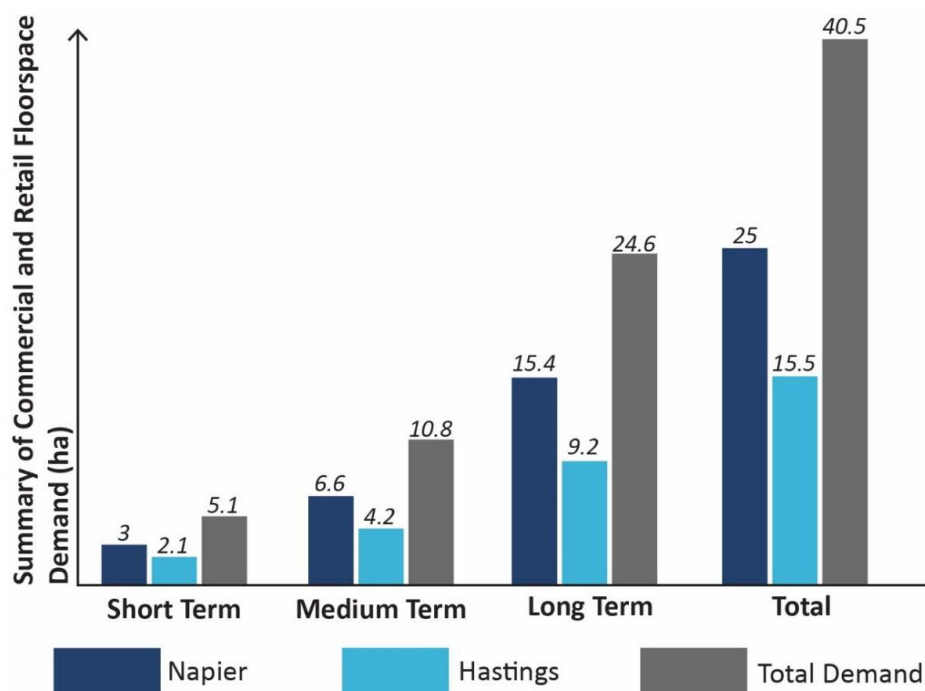

Figure 10 Commercial Floor Space Demand (incl. Competitiveness Margin) for Napier and Hastings (Market Economics, 2022)

### Industrial demand

The BCA found there will be additional demand for industrial land of approximately 55 hectares in Napier and 141 hectares in Hastings over the long term. Of this demand, approximately 61 hectares is for wet industry, which is defined in the BCA and relate to certain types of manufacturing activities.



At a regional and city-wide level in both Napier and Hastings, there is sufficient industrial (plan-enabled) capacity to accommodate the future demand for industrial land. However, there are some identified deficiencies at a local level (e.g. Havelock North, light industrial and Whirinaki). It is assumed that some of the localised deficiencies in industrial capacity can be relocated elsewhere (e.g. to Irongate).

Within Napier, the consideration of sufficient capacity assumes that development within the vacant airport land to the south of Watchman Road can be realised. There are some constraints associated with development in this area associated with the location of the airport runway, natural hazards and ground suitability.

If development of the vacant airport land to the south of Watchman Road does not occur, then there would be a shortfall of 30 hectares of industrial land within Napier to meet future requirements.

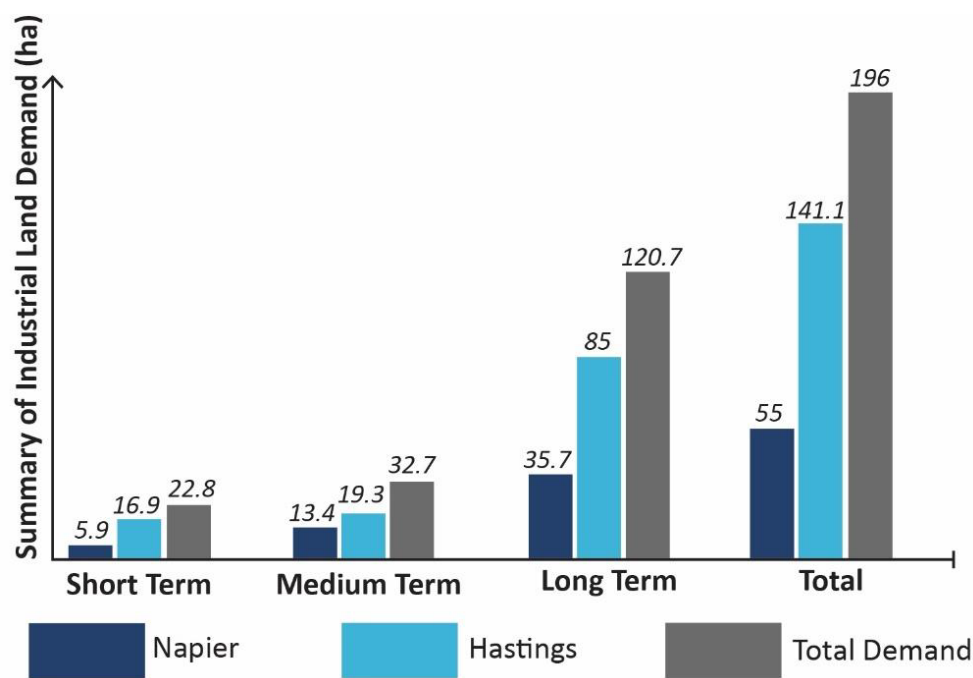

Figure 11 Industrial Land Demand (incl. Competitiveness Margin) for Napier and Hastings (Market Economics, 2022)

In addition to these capacity estimates, the BCA identifies strong recent growth in industrial development in Hastings. While this rate of growth will rise and fall over time, it indicates strong demand, at least in the short term. This is consistent with what we heard from the industrial development sector when preparing the FDS.

Other key considerations for industry relate to water supply and trade waste capacity. Access to water is constrained, which limits the ability to establish new wet industry. Similarly, trade

waste networks that are needed to support wet industry are localised and in the Hastings context currently service the Whakatū and Omahu Road industrial areas. There is capacity in these areas to meet demand for wet industry in the long term, but there is a risk that this capacity is taken up by other industrial activities. If there is strong uptake of these areas for dry industry, then there may be a shortfall of capacity for wet industry in the long term.

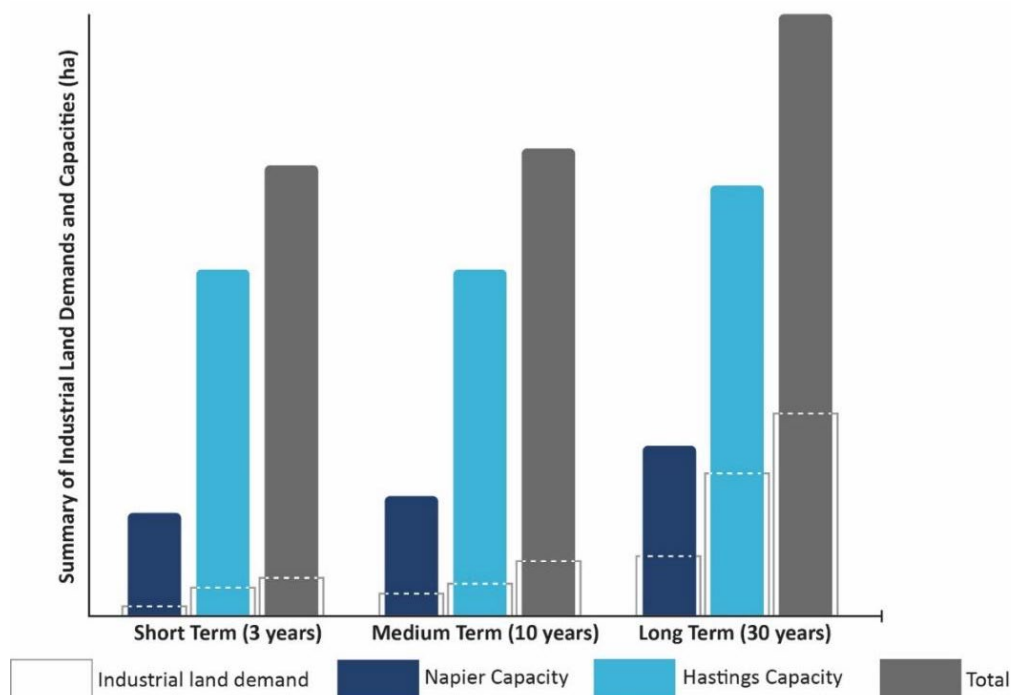

Figure 12 Business Land Capacity and Demand for Napier and Hastings

### How much business land does the FDS need to plan for?

For commercial and retail the FDS assumes that additional demand can be met within Napier and Hastings existing network of centres and commercial areas. That is consistent with Objective 2 of the FDS, which seeks to deliver consolidated and intensified urban centres. Comprehensive development in greenfield locations also provides the opportunity to expand Napier and Hastings centre network in a strategic and coordinated way.

For industrial, there is technically sufficient zoned capacity to meet projected demand for industrial over the short, medium and long term. However, there are localised shortfalls and market feedback indicates there is strong and continuing demand. The need to provide secure long-term locations for wet industry is also important, taking into account the location of the trade waste network.

Tomoana, Whakatu and the industrial land to the south of Omahu Road (**Omahu South**) have access to Hastings' separated trade waste network. This is a strategic advantage for wet industries such as food processing that produce high volumes of trade waste. Notwithstanding

issues of water supply, if there is strong uptake at Whakatu, Tomoana and Omahu South for dry industry of 50 percent or more in these locations, then there may be a shortfall of capacity for wet industry in the long term of approximately 20 hectares or more. However, there is uncertainty regarding this, given that not all wet industries will require access to the separated trade waste network.

To address these matters the FDS takes a strategic approach to industrial capacity and seeks to enable greater supply to encourage choice and competition in the market. This focuses on defining efficient long-term locations for industrial activities based on site suitability, access to transport networks, potential to minimise reverse sensitivity effects, and access to the employment base, amongst other matters.

### Industrial development aspirations of mana whenua

Tamatea Pōkai Whenua and Mana Ahuriri Trust have expressed clear aspirations to develop land at 78 Stock Road and Ahuriri Station for industrial uses.

The FDS seeks to prioritise and support the future development aspirations of mana whenua for their land, including the development of assets acquired through Treaty Settlement processes, where their aspirations align with other FDS objectives. Land that has been returned to (or retained by) mana whenua is often subject to development constraints. Where aligned with other FDS objectives, the FDS recognises this restriction on Māori land and seeks to enable mana whenua to give effect to their development aspirations in a way that accounts for any development constraints while also ensuring mana whenua needs are met, including their economic development needs. In addition, the FDS recognises Ahuriri Station as Redress Land.

## 10. Development constraints and opportunities

### 10.1 Introduction

Section 3.13(2)(c) of the NPS-UD requires every FDS to spatially identify “any constraints on [urban] development.” In many instances, constraints on urban development may also represent opportunities for other forms of development, involve values which the community have identified as being important and which must be protected, or which are necessary to support the creation of well-functioning urban environments (for example, avoiding development in areas likely to be subject to coastal inundation as a result of sea level rise).

Key constraints and opportunities of relevance to the FDS are set out below. Further details are set out in the Technical Report.

### 10.2 Constraints

There are a wide range of development constraints that have been identified within the FDS study area. These are summarised in **Figure 13** and include areas for the safe operation and functional needs of nationally and regionally significant infrastructure, coastal hazards, land hazards, flooding, outstanding landscapes, significant natural areas, areas with limited infrastructure capacity, highly productive land, wetlands, and areas of conservation value. The attributes of particular constraints vary depending on location and some areas may contain multiple constraints that, when combined, could make an area unsuitable or unfeasible for development.

Some constraints relate to significant natural hazard risks, significant ecological sites and protected areas, which are matters of national importance under the RMA. In some instances, areas where these constraints have been identified are unsuitable for any urban development because they are either unsafe to develop (e.g. subject to significant and ongoing coastal inundation risks) or have significant values that need to be protected (e.g. Conservation land).

In other instances, identified constraints require careful consideration when urban development is undertaken. This may require some restrictions on the extent of development to protect identified values (e.g. building setbacks) or the application of mitigation options through design to ensure risks can be sufficiently mitigated (e.g. raised ground levels to avoid flooding). These areas would not, overall, be unsuitable for development, but rather greater care would be required to ensure an appropriate design solution is implemented.

Layering the FDS study area with the constraints highlights the most constrained areas for potential urban development (see **Figure 13**). These areas include the eastern areas along the coastline around Bay View, Clive, and Haumoana, areas to the east of Hastings and north-east of Havelock North, parts of land in proximity to Hawke's Bay Airport, and areas south of Napier around Meeanee. These are affected by a variety of natural and man-made constraints which make them less suitable for long-term urbanisation, compared with other less constrained areas.

The sections below provide further information on natural hazards and highly productive land, which are key constraints that impact Napier and Hastings spatial pattern of growth.

#### [Statutory acknowledgement areas, Wāhi Tapu and sites of cultural significance](#)

Statutory Acknowledgement Areas present opportunities and constraints for urban development. Wāhi tapu and sites of cultural significance have not yet been fully identified in the FDS study area. In the past, wāhi tapu and sites of cultural significance have been negatively impacted by development. The councils will work with mana whenua to identify these areas and ensure they are appropriately protected. This is a key implementation action in the FDS.

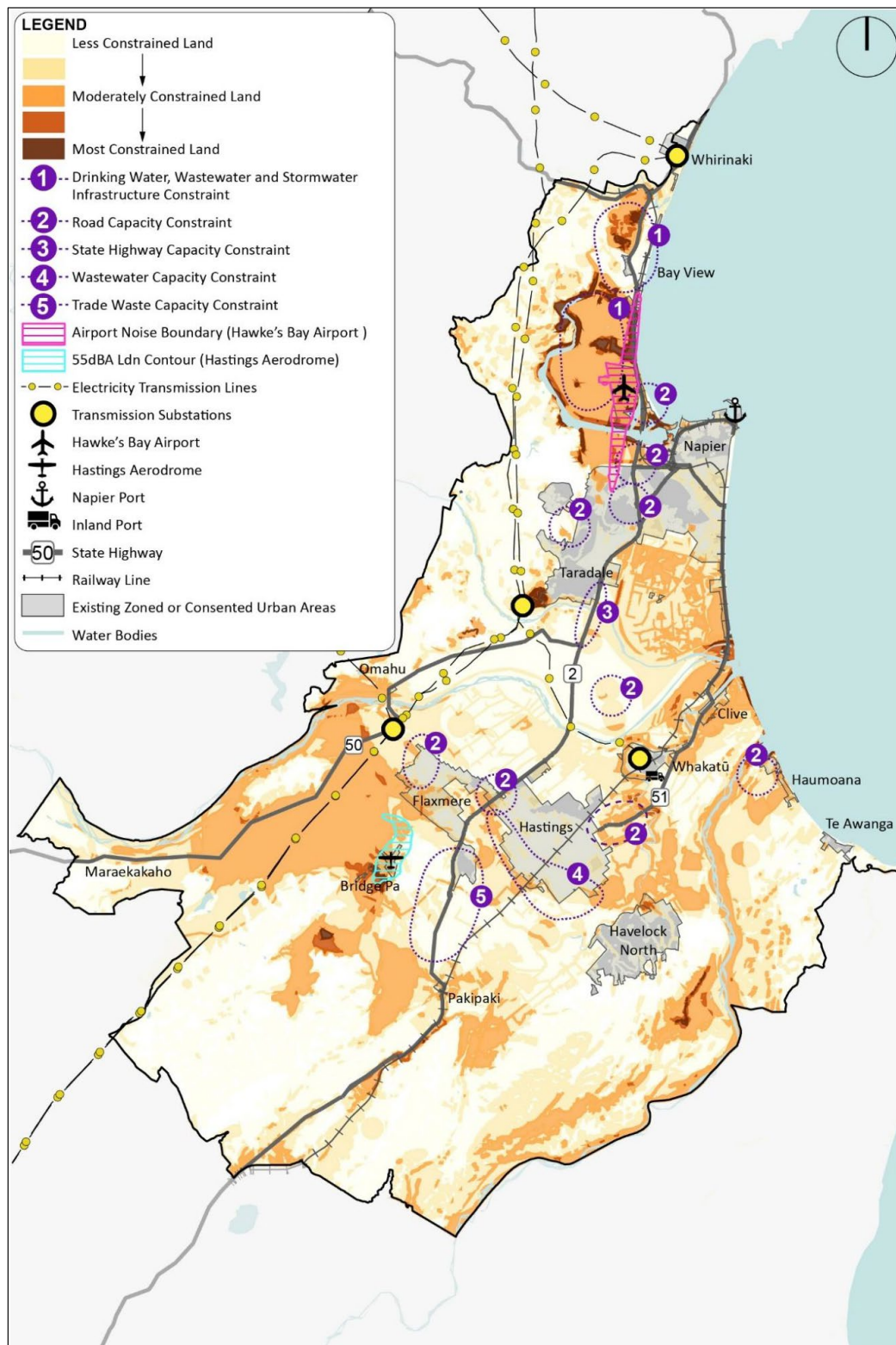

Figure 13 Summary of development constraints across the FDS study area



## 10.3 Natural hazards

Areas in Napier and Hastings are at risk from a number of natural hazards including flooding, droughts, coastal erosion and inundation, tsunamis, landslide and seismic hazards, and the effects of a rising sea-level.

Each of these hazards will have varying impacts on different types of urban activities. Low probability events with high impacts need attention and management in a different way to frequently occurring hazards with lesser impacts. Therefore, it is important that the FDS not only consider the type of natural hazards but also the varying degrees of impact (consequences) for different types of urban activities occurring in at-risk locations.

### Land hazards

A number of different land hazards have been identified within the study area. These include liquefaction, land instability and fault lines.

The risks associated with these land hazards is unlikely to make development completely inappropriate however it does impact on building and infrastructure design/placement and can therefore ultimately impact on development cost and feasibility.

### Flood hazards

The study area is subject to two main types of flooding events – fluvial flooding (i.e. rises in river levels following sustained rainfall over a period of time) and pluvial flooding (i.e. isolated events when extreme rainfall can exceed the infiltration capacity of the surrounding area and may or may not be associated with a nearby waterbody).

Floods and storms are the most frequent hazard in Hawke's Bay. With climate change, they will likely increase in frequency and intensity. Historically there have been numerous major storms resulting in severe flooding which has resulted in stop banks, pumping stations and other protection measures being put in place.

Flood modelling for the main river flood risk areas has been undertaken by the Hawke's Bay Regional Council, using a 100-year return and 50-year return period (1% and 2% annual exceedance probability). The flood risk results from this modelling are shown in **Figure 14** and the main areas of risk are located around the Tūtaekuri, Ngaruroro and Te Awa o Mokotūāraro (Clive) Rivers, Ahuriri Lagoon, low-lying areas of Napier such as Te Awa, Maraenui and Meeanee, and inland areas near Pakipaki.

However, flood risk modelling has not been undertaken for all of the FDS study area. Large portions of the study area, including existing urban areas in Hastings, are not included within existing models, as also shown in **Figure 14**. As such, a degree of caution is needed when assessing existing flood hazards.

While there are often engineering solutions available to address flood risk, other factors need to be considered. This includes the frequency and impact of the hazards and how residual risk

will be managed. The relative affordability of maintaining engineered solutions (e.g. stop banks and pumped stormwater systems) for ratepayers in the long term is also a consideration.

### Cyclone Gabrielle

**Figure 14** shows the area impacted by Cyclone Gabrielle land, and the land identified as Category 3 areas where the risk of future severe weather event risk cannot be mitigated and presents a risk to life. The impact and consequences of Cyclone Gabrielle illustrate how quickly one event can trigger a series of cascading and compounding events that have significant consequences. Cyclone Gabrielle resulted in:

- the tragic loss of eight lives, as well as hundreds more injuries or hospitalisations;
- the displacement of hundreds of families and whānau;
- significant damage to, or loss of, homes and property;
- the failure of bridges between Napier and Hastings and impacts on the transport network;
- power supply issues (including loss of supply to Napier) resulting in the declaration of a grid emergency for Hawke's Bay;
- the failure of telecommunication systems;
- stop bank breaches at Awatoto which led to inundation of the Napier wastewater treatment facility and other industrial operations, resulting in contamination of surrounding land;
- the failure of Napier's wastewater treatment plant; and
- the closure of flooded businesses.

Collectively, this has significantly impacted the economic and social wellbeing of all communities, particularly in terms of property damage or loss, reduced productivity, and increased costs to ratepayers to pay for cyclone-damaged infrastructure and the worst affected properties.

### Coastal hazards

Coastal hazards in Hawke's Bay include storm erosion, tsunami and coastal inundation. The present-day extent and likelihood of these coastal hazard risks are expected to increase as a result of climate change projections with increased storm intensities, sea level rise, and coastal subsidence. Low-lying parts of Napier including Pandora, Ahuriri, and Awatoto are identified as being particularly vulnerable. Coastal hazards in low-lying parts of Napier in particular, are also exacerbated by land subsidence.

The coastline south of Clive through to Te Awanga is particularly vulnerable to coastal hazards and has been subject to the effects of coastal inundation and coastal erosion, most recently in June 2024. The Clifton to Tangoio Coastal Hazards Strategy 2120 project aims to set an adaptive management pathway to manage these risks over the next 100 years. As at April 2025, the Hawke's Bay Regional Council is establishing a community reference group for further testing of the possible options, their costs and how those could be funded.

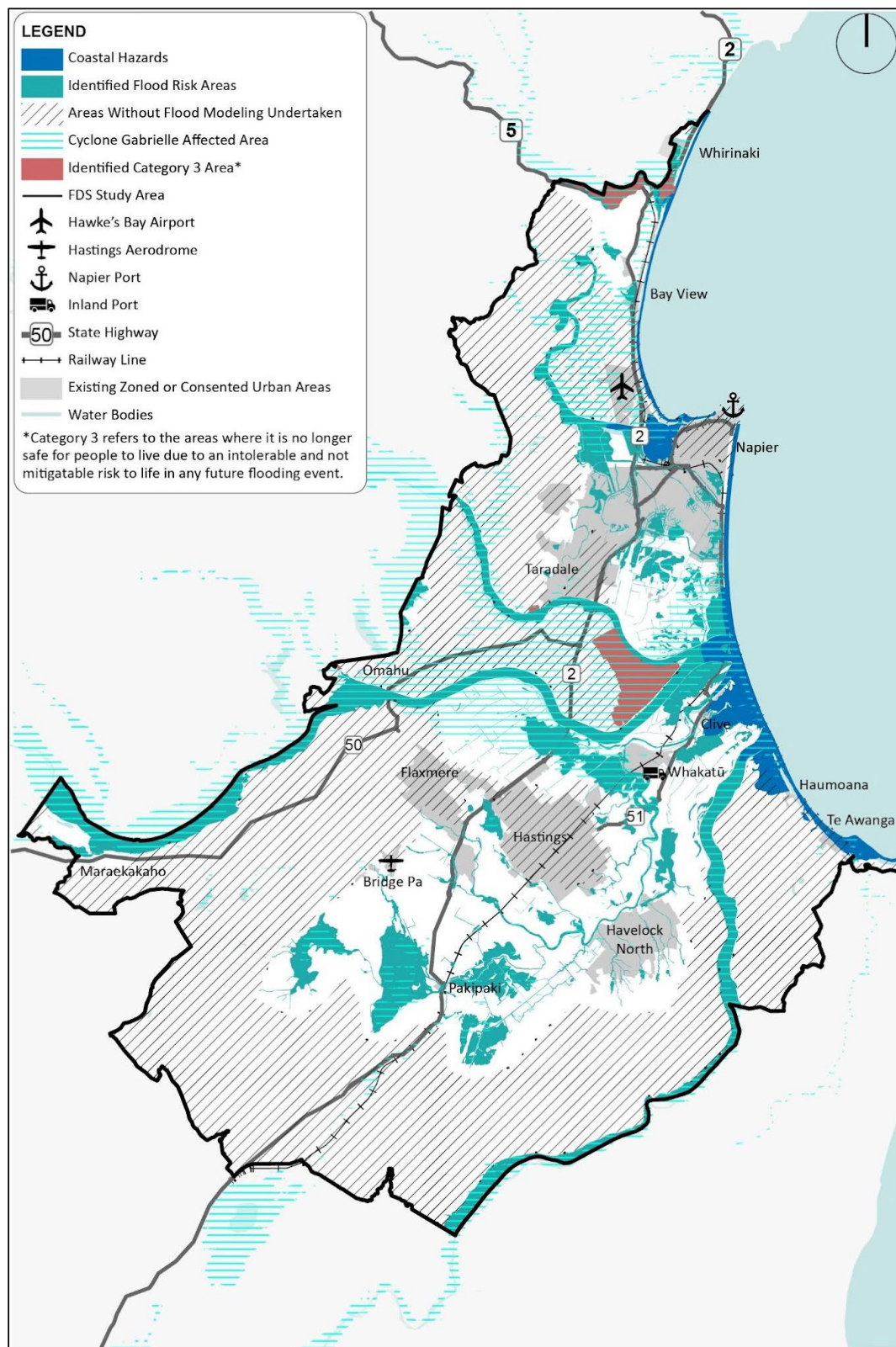

Figure 14 Natural Hazard Constraints across the FDS Study Area (Feb 2025 Cyclone Gabrielle data)

## Tsunami

Hawke's Bay faces tsunami risk from near and distant earthquake sources. Tsunami hazard mapping has been commissioned by the Hawke's Bay Regional Council to help inform future land-use planning along the coastal margin. Within the FDS study area, a number of scenarios have been modelled, based on different earthquake sources and strengths, and considering a range of possible sea level rises.

**Figure 15** demonstrates potential inundation for an infrequent but significant impact earthquake, using two sea level rise possibilities: a tsunami with a 1 in 1000 Year Annual Return Interval (ARI) event, and sea level rise of 1m and 1.99m. The latter has been used to inform an understanding of potential risks associated with new urban development of areas. However, it is acknowledged that tsunami inundation is a low probability, yet high consequence event affecting much of the urban area. Emergency management preparedness will also play an important role in managing some of this risk in the future.

Key areas impacted in a tsunami event include Bay View, Hawke's Bay Airport, Ahuriri, Awatoto, Clive and Haumoana. Large areas within and to the south of Napier are also subject to tsunami inundation under a larger sea level rise scenario (1.99m)

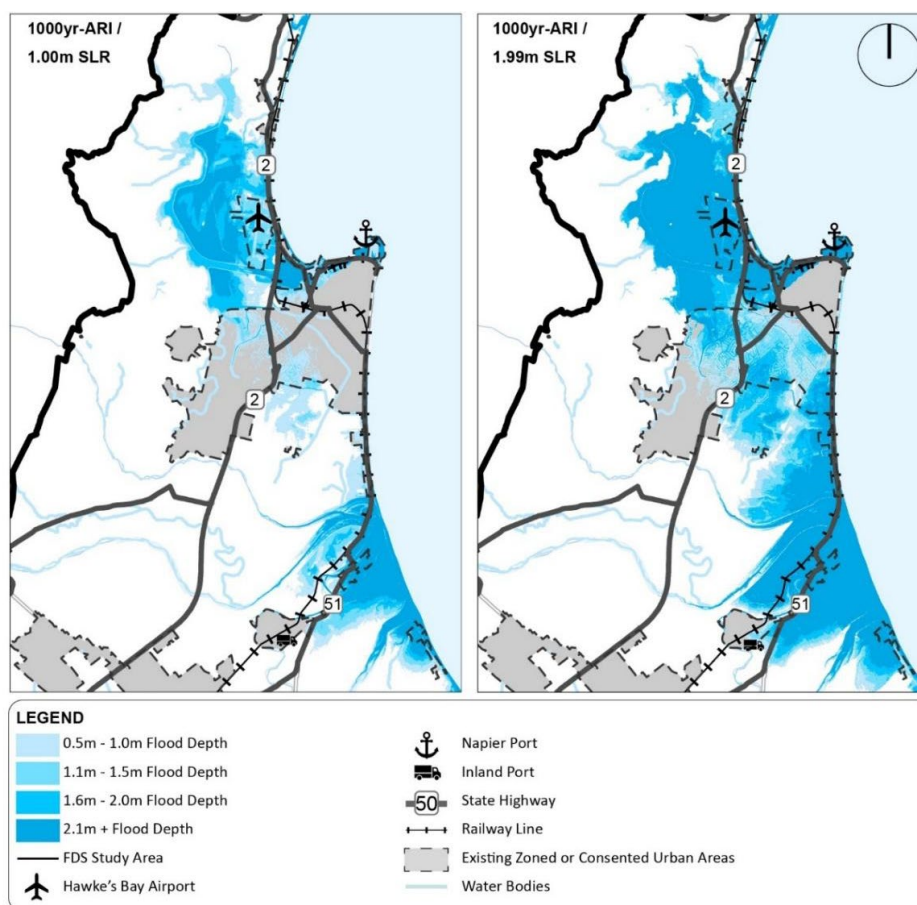

Figure 15 Tsunami Hazard Risks 1000 Year ARI event

## 10.4 Highly productive land

The versatile and productive soils of the Heretaunga Plains are a significant productive resource for Hawke's Bay and New Zealand and are highly valued by the community. Hawke's Bay is one of the two largest fruit producing regions in the country, and the rural environment has become increasingly popular for vineyards and wineries. The primary sector (which includes agriculture and horticulture) is the largest employer across Napier and Hastings, supporting approximately one fifth of total employment.

The importance of the productive values associated with the land across the Heretaunga Plains, including its economic benefits for the region, is one of the primary constraints on urban development given its location on the urban fringes. The National Policy Statement on Highly Productive Land (**NPS-HPL**) places greater emphasis on protection of highly productive land and requires regional councils to map this land.

Until the Hawke's Bay Regional Council completes this mapping, the FDS has identified LUC 1, 2 and 3 land and the Roy's Hill winegrowing area as highly productive land, as shown in **Figure 15**. This mapping excludes land with urban or rural lifestyle zonings.



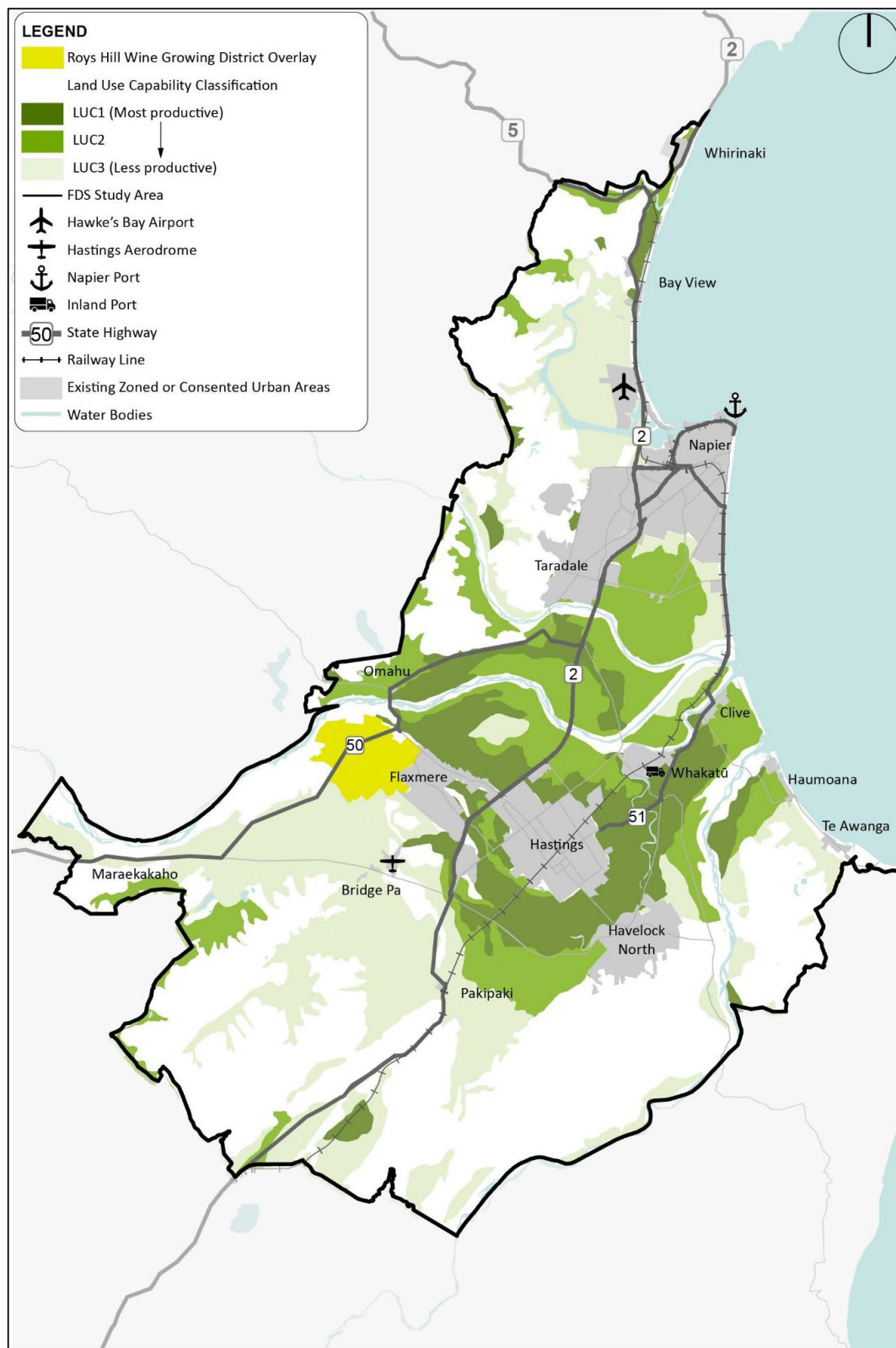

Figure 16 Highly Productive Land within the FDS Study Area

## Napier

The most productive land in Napier is located to the north (around Bay View) and south (around Meeanee). These areas contain large expanses of land identified as either LUC1 or LUC2, the most productive type of land within the LUC system. LUC3 land tends to border existing urban areas in Napier, including around the airport and at the southern fringe. While LUC3 land is also considered productive, poor drainage and waterlogging has limited its use to seasonal cropping and pasture.

## Hastings

Hastings, Flaxmere and Havelock North are largely surrounded by LUC1 and LUC2 land. While there are some isolated pockets of poorly drained and waterlogged soil, there are generally few limitations on this land's value for productive purposes. Limits on water allocation and reverse sensitivities to urban land uses place some constraints on productive uses.

South of Havelock North, the steeper hills are of lower soil quality, while south of Flaxmere and around Bridge Pa and Pakipaki, there are large areas of LUC3 land alongside organic soils and other soils of less productive value.

North-west of Flaxmere, the Roys Hill Wine Growing Area is a highly productive area for grape growing and wine production, known as the 'Gimblett Gravel' soils.

## Māori land

Policy 3.8(1)(b) of the NPS-HPL provides a potential exclusion pathway for Māori land from the subdivision restrictions of highly productive land provided that any potential cumulative effects on the loss of productive capacity and reverse sensitivity effects are mitigated or avoided. This allows mana whenua to exercise rangatiratanga over their whenua and determine whether subdividing and building on their land is appropriate.



## 10.5 Opportunities

The low-lying land within and around Napier is subject to a number of natural hazard risks, while the Western Hills area is not suitable for significant levels of urban development due to the topography. In contrast, Hastings, Flaxmere and Havelock North are all relatively unconstrained by natural hazards but all border the Heretaunga Plains' most productive land, which is a critical feature of the local economy and important source of employment. Despite this, there are still opportunities for growth.

### Intensification

Intensification of existing urban areas provides a significant opportunity to accommodate both Napier and Hastings' future housing demands. Intensification of existing urban areas can take many forms, including small scale infill, and comprehensive and compact redevelopment made up of town houses, terraces and apartments.

Intensification has a number of benefits, including:

- providing a greater variety of housing choices that can better serve a diverse range of socio-economic and demographic needs;
- allowing more people to live in close proximity to jobs, social amenities (e.g. schools) and areas of high natural amenity;
- reducing reliance on private vehicle travel, in turn supporting a reduction in greenhouse gas emissions and enabling a more viable public transport system; and
- Making more efficient use of existing infrastructure and reducing the need to extend existing networks.

In line with the NPS-UD, intensification should be targeted at those areas with good accessibility to a wide range of commercial and community services. This is reflected in the locations that enable greater levels of intensification by the Napier PDP and Hastings' PC5. Local area planning and other tools and incentives will support intensification by defining the local infrastructure needed to support growth in Napier and Hastings' neighbourhoods and centres.

The Hawke's Bay Racecourse is 32 hectares of land within a short walk of Hastings' city centre. There is potential for the racecourse to relocate in the future to a new purpose-built facility elsewhere in the Hastings district. While not factored into the FDS, the redevelopment of the racecourse presents a significant opportunity to deliver a quality mixed-use development in a highly accessible location in the future.

### Affordable Housing

Like many other urban centres across New Zealand, demand for social and more affordable housing options is growing. There is currently a waitlist of 1,380 households on the social



housing register across both Napier and Hastings<sup>13</sup>. Demand projections indicate the majority of demand will be for lower cost homes, which modelling indicates will be challenging from a commercial feasibility perspective.

Long-term, the provision of social and affordable housing will remain a critical issue for Napier and Hastings. Enabling higher density housing developments at different price points and in different tenure models, including public and community housing will remain vital to meeting the projected increase in demand for more affordable dwellings.

Mana whenua have shared their concern that intensification can lead to gentrification and increased prices and rates in areas where Māori have lived for generations. They have also shared concerns regarding increased council rates for Māori living rurally in areas bordering new greenfield development. In the past, Māori have experienced increases simply for adjoining these developments and it has priced them off their land.

### Retirement villages

Due to the ageing populations in both Napier and Hastings, the retirement housing sector is likely to capture a significant portion of overall demand for housing. It is expected that up to 1,560 additional retirement units (or 52 units per year on average) may be needed over the next 30-years across Napier and Hastings combined.<sup>14</sup>

Retirement villages typically have unique land requirements compared with conventional housing. This reflects that retirement villages include a broader range of activities including, residential, care facilities, and recreation and support services. Greenfield options are more likely to suit this demand given the larger size of sites available.

Providing retirement living options in the community will be important in enabling intensification and greater housing choice. People of retirement age often sell up a larger family home in established communities to down-size and relocate to a retirement village. This can support increases in the availability of larger older homes for families, or alternatively help to deliver larger sites onto the market for developers to realise more intensive forms of housing.

---

<sup>13</sup> Ministry of Social Development, March 2024.

<sup>14</sup> Market Economics, 2024, pg. 19.

## 11. The FDS

### 11.1 Summary

At its heart, the FDS **seeks to achieve a compact urban form, focussed around a network of consolidated and intensified centres in Napier and Hastings**. The strategy achieves this by enabling more housing growth and choice within and adjoining the existing urban area in locations close to the public transport network and community services. It also achieves this by providing choices for different types of businesses in efficient locations.

**The FDS provides for:**

- **increased density and diversity of housing**, including apartments and terraced housing, within and close to Napier and Hastings' primary, secondary and locally important centres and high frequency bus corridors;
- **general residential development in other neighbourhoods** within existing urban areas, including small scale infill and suburban scale duplexes and terraced housing;
- **targeted expansion to enable new compact neighbourhoods with a mix of housing types** to the south of Napier's urban area, Mission Estate, and on the fringes of Havelock North, Hastings and Flaxmere, in locations that can integrate efficiently with existing transport networks and services, while avoiding the best productive land;
- **increased density and diversity of retail and commercial activities** in Napier and Hastings' primary, secondary and locally important centres, the Severn Precinct, and in new centres that support new compact neighbourhoods;
- **a new strategic industrial node at Irongate and Irongate West** that is efficiently located close to the state highway network and existing industrial areas;
- **supporting infrastructure**, including transport, three waters, open space and social infrastructure network improvements; and
- **opportunities to deliver ecologically sustainable, resilient urban development at Ahuriri Station.**

**The FDS enables a number of benefits to be realised**, including:

- providing the **best opportunity to achieve more compact housing** consistent with changing housing needs in Napier and Hastings;
- providing for new housing in a variety of areas which supports **reduced travel times for people with lower impacts on the transport network**;
- directing growth to areas that **better utilise existing amenities and infrastructure** (e.g. drinking water, wastewater, stormwater, roading, schools and public transport);
- **avoiding the need for significant new capital investment in new infrastructure** in areas with limited existing and planned infrastructure;
- **minimising urban expansion** in areas subject to significant natural hazard risks;
- providing opportunities to **more efficiently protect existing communities from natural hazard risks**;



- **minimising urban expansion in areas with highly productive land** used for productive activities;
- **retaining future flexibility to accommodate changes in housing demand;**
- **providing opportunities for further economic agglomeration** of the Irongate industrial node should the uptake of industrial land occur faster than anticipated.; and
- **recognising Mana Ahuriri's aspirations** for development by identifying Ahuriri Station as Redress Land.

The FDS provides limited opportunities for new greenfield expansion in Napier and promotes development within the existing urban area. This reflects that land surrounding Napier's urban area is generally low lying, is vulnerable to land subsidence and rising ground water levels, and a range of other natural hazards. These hazards are also present in the existing urban area, and the FDS provides the opportunity to concentrate efforts on mitigating these effects for existing communities.

The FDS also avoids the best productive land in the Heretaunga Plains by promoting development within the existing urban area and directing opportunities for new greenfield development to locations with lower quality soils. This approach ensures that the life supporting capacity of the Heretaunga Plains is protected for future generations.

The boundaries of the new growth areas identified in the FDS are indicative only. Future structure planning and rezoning will determine the extent of any urban zones needed to support development and this will be based on detailed technical evaluations undertaken at the time.

The FDS is focussed on identifying strategic opportunities for growth across the urban areas of Napier and Hastings. Except in some circumstances, smaller sites with capacity for less than 100 dwellings or singular business/commercial development proposals are not identified. It is intended that proposals of this scale, or other unanticipated development, are considered on their merits through a plan change/review and/or resource consent processes. Collectively, development on smaller sites may make a meaningful contribution to housing and business capacity and this will be regularly monitored and documented through the Councils' three yearly Housing and Business Capacity Assessments.

#### Ahuriri Station Redress Land

Mana Ahuriri Trust has strong aspirations to deliver ecologically sustainable, resilient urban development at Ahuriri Station.

This land is available for Mana Ahuriri Trust to purchase as part of Mana Ahuriri's Treaty settlement with the Crown, which was received in 2022. The settlement recognises the losses suffered by Ahuriri Hapū arising from the breaches by the Crown of its obligations to Ahuriri Hapū under the Treaty of Waitangi and its principles. The ability to purchase Ahuriri Station is intended to provide Ahuriri Hapū with resources to advance the development of their economic and social well-being and assist with their cultural aspirations.

It is also recognised that some of the hapū represented by Mana Ahuriri Trust, such as Ngāi Te Ruruku ki Tangoio and Ngāti Tū, are also represented by the Maungaharuru-Tangitū Trust. This reflects shared and overlapping relationships and highlights that Ahuriri Station will provide benefits beyond Mana Ahuriri Trust's interests alone. Mana Ahuriri Trust acknowledges the support of its post settlement entity partners, the Maungaharuru-Tangitū Trust and Tamatea Pōkai Whenua, for the inclusion of the Ahuriri Station in the FDS.

The land comprised in Ahuriri Station is of a regionally significant and strategic scale for the Hawke's Bay region and there are potentially significant benefits to unlocking development of that scale. Developing the land has the potential to support the economic, social and cultural aspirations of Ahuriri Hapū, Napier, and the wider Hawke's Bay economy and its people. The site is of sufficient scale to present potential opportunities for resilience, adaptive design and ecological restoration.

Significant engineering works would be required to reduce potential or currently modelled natural hazard risks and maintain important environmental values to an acceptable level to enable a sustainable and resilient development both now and into the future. In addition to the mitigation measures required to safely enable any development, significant and ongoing infrastructure investment would be required, as with any project of this scale and regional significance given its engineering challenges and complexity. As part of its masterplanning, Ahuriri Hapū will take the lead on planning and developing Ahuriri Station.

The Councils will work collaboratively with Mana Ahuriri Trust to advance development processes for Ahuriri Station that provide for Ahuriri Hapū economic, cultural and social well-being. Given the scale of the opportunity, this will likely occur in stages over time and the FDS provides sufficient additional capacity for this to happen. Mana Ahuriri Trust does not intend to delay its planning for making the most of its redress land for Ahuriri Hapū.

#### Riverbend (NC4b)<sup>15</sup>

Riverbend (NC4b) has long been identified as a potential location for future urban development, including through the Heretaunga Plains Urban Development Strategy 2010 and 2017 editions. Active planning work has been undertaken over recent years involving the landowner and Napier City Council.

HBRC has expressed concerns about the potential for development at Riverbend given the site's susceptibility to flooding risk and other natural hazards. There is well documented evidence of flooding affecting the site (for example, recent events in November 2020 and February 2023). The low-lying topography means the site is vulnerable to runoff and flooding, including from the existing neighbouring residential area.

Significant site-specific engineering works would be required to manage stormwater and flooding effects arising from development at Riverbend, including to maintain important

---

<sup>15</sup> Subject to differing Council positions on decisions, please refer to Section 3.0 Overview of this Strategy for further details

environmental values to an acceptable level. Additional land will be required to manage these effects outside of the existing identified NC4b area if mitigation works cannot be achieved onsite. This is acknowledged in a footnote to Table 3 of the FDS.

The inclusion of Riverbend NC4b in the FDS as approved by the NCC and HDC does not predetermine the outcome of subsequent planning process, including structure planning, plan changes, and resource consent applications.

As part of any application for consent or rezoning proposal to develop the Riverbend NC4b site, further detailed work will need to be undertaken to ensure the site's suitability for development and necessary mitigation of stormwater and flooding impacts. This should include consideration of 'residual risks' (i.e. circumstances where events may exceed design and construction capacity of stormwater mitigation works) as has been recommended in the 2024 Hawke's Bay Independent Flood Review Panel's report.

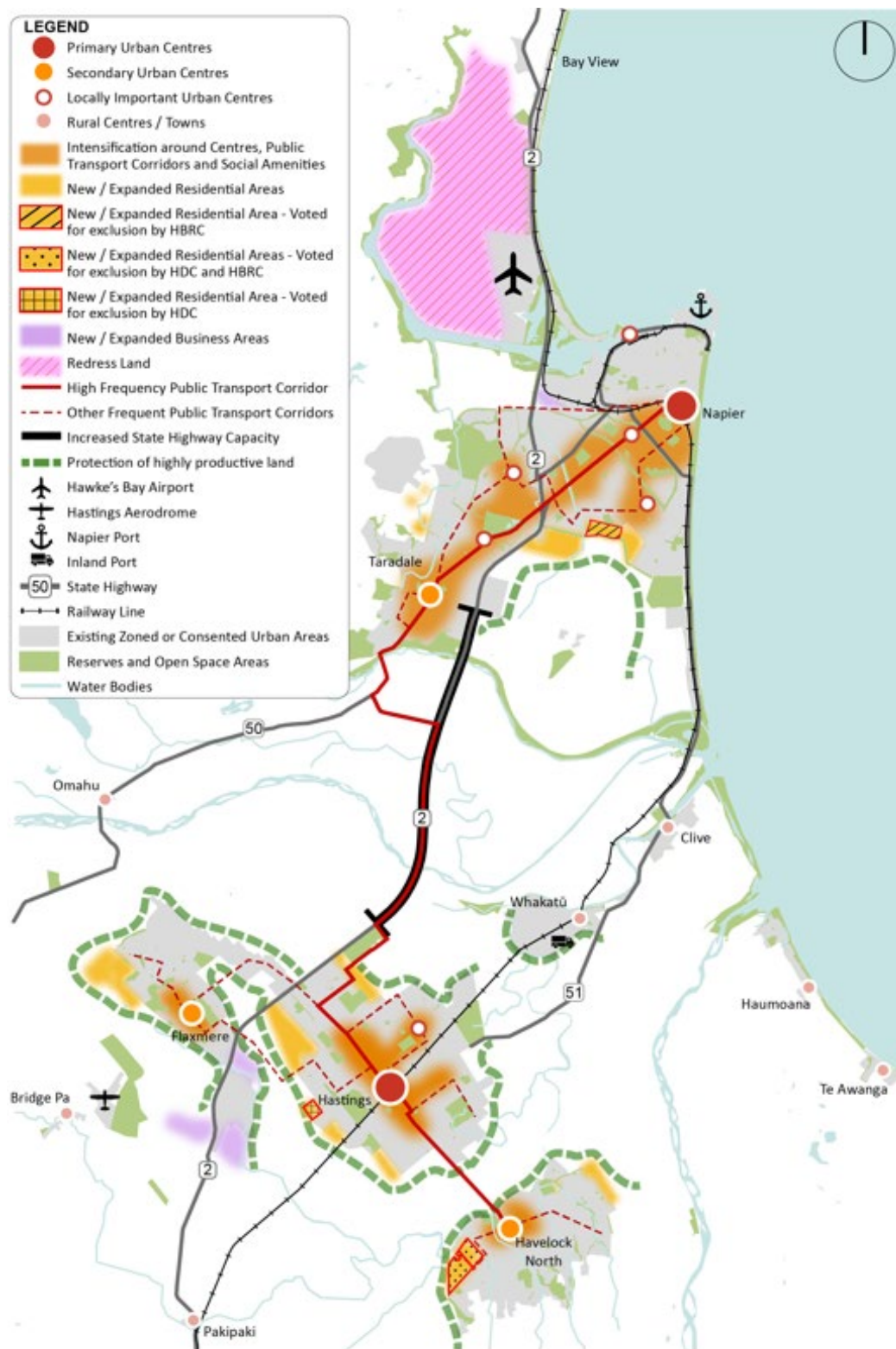

Figure 17 The Future Development Strategy 2025-2054

## 11.2 Summary of residential development capacity

Consistent with the approach outlined above, approximately 80 per cent of future residential development capacity enabled by the FDS would be on land already zoned for urban development. About 60 per cent of this will be through redevelopment of existing sites, and about 20 per cent will be through development of already zoned greenfield land, some of which is consented but not yet developed. The broad location and type of residential growth enabled by the FDS is set out in **Table 2** below and shown in **Figure 17**.

Table 2 – Residential Development Capacity Enabled by Council Area<sup>16</sup>

| Broad Type  | Napier | Hastings | Total                |
|---|--------|----------|----------------------|
| Redevelopment / Infill in the existing urban area | 4,070  | 5,840    | 9,910                |
| Existing Zoned / Consented Greenfield Development | 2,085  | 2,125    | 4,210                |
| New Greenfield Development <sup>17</sup>          | 2,420  | 2,695    | 5,115                |
| Total Dwellings Enabled                           | 8,575  | 10,660   | 19,235 <sup>18</sup> |
| Total Demand                                      | 6,700  | 9,620    | 16,320               |
| Sufficiency                                       | +1,875 | +1,040   | +2,915               |

<sup>16</sup> Subject to differing Council positions on decisions, please refer to Section 3.0 Overview of this Strategy for further details

<sup>17</sup> Unless detailed masterplanning information was made available by landowners / developers during the preparation of the Draft FDS, a conservative density of 15 dwellings per hectare on the net developable area has been used to derive capacity numbers. Based on detailed design, development capacity figures could be higher than this figure.

<sup>18</sup> The total enabled residential development capacity does not equate to the total number of new homes that will be built. It includes allowance for a competitiveness margin which is equivalent to 2,390 dwellings across Napier and Hastings.

### 11.3 Redevelopment in the existing urban area

Promoting a compact urban form focussed around a network of consolidated and intensified centres in Napier and Hastings is the core concept underpinning the FDS.

Over the 30-year life of the FDS, growth within the existing urban area is expected to deliver at least 50 per cent of all residential growth. Over the long-term, intensification is anticipated to deliver the majority (60 per cent) of future residential growth across both Napier and Hastings toward the end of the 30 years. This will mean new housing across the region will increasingly move towards medium and higher density housing types, such as townhouses, terraced housing and multi-storey apartment buildings.

Greater intensification in and around the key centres of Napier, Taradale, Hastings, Flaxmere and Havelock North and along more frequent public transport routes will help support the development of a range of dwelling types to meet the changing demographic profile in Napier and Hastings, particularly for an ageing population and smaller household sizes. Intensification in these areas will also have more proximate access to local shops and businesses for people to access their daily needs and services. They will also be closer to education, employment and community facilities. There are also opportunities for more mixed-use development along key public transport corridors.

Moving towards the delivery of more medium and higher density housing types and supporting mixed use development will take time. It requires a range of factors to come together, including willing landowners, enabling planning rules, available infrastructure and a development and construction sector willing and able to deliver different forms of housing. The community must also be willing to accept that existing amenity values may change, and that this can be positive for future generations and can help to protect those aspects of the natural environment that we value the most. These factors will be key to successfully implementing the FDS.

### 11.4 Development in greenfield locations

Greenfield development allows for housing and supporting services to be delivered at scale and pace. This differs from growth in the existing urban area, which tends to occur incrementally over time.

The release of greenfield land for development can assist to moderate land prices and support overall housing affordability, however, it may also attract demand away from the existing urban areas and impact broader outcomes to intensify and achieve a compact urban form. Therefore, there is a need to closely monitor the uptake of development in the existing urban area and manage the timing of greenfield land release in response, to ensure there is sufficient land to meet demand.

There are a number of large development areas that have already been zoned or consented for urban development, or where subdivision and development has already commenced. Combined, these currently provide capacity for approximately 4210 dwellings. These will



provide sufficient capacity over the short-to-medium term to meet the demand for new greenfield housing. Significant areas of existing residential development capacity include:

- Mission Hills (800 dwellings)
- Te Awa (615 dwellings)
- Parklands (320 dwellings)
- Wharerangi Road (350 dwellings)
- Wairatahi (460 dwellings)
- Brookvale Road (550 dwellings)
- Howard Street (350 dwellings)
- Iona (350 dwellings)
- Lyndhurst Stage 2 (140 dwellings)
- other smaller-scale sites around the FDS Study Area (275 dwellings).

Over the long-term, the creation of new greenfield development areas will continue to be part of how Napier and Hastings meet future urban housing requirements. This will ensure that a range of lifestyle choices and sufficient residential development capacity can continue to be provided.

Opportunities for new greenfield growth across both Napier and Hastings outside of these areas are limited. A combination of development constraints including natural hazards, highly productive land and topography mean the greenfield growth locations signalled in the FDS are limited to a number of smaller development areas at the edge of existing urban areas. They are broadly located close to existing centres, existing or proposed frequent public transport routes and social amenities.

These areas and their approximate development capacity are set out in **Table 3** below. In many instances, the development capacity set out in Table 3 is likely to be lower than what might be realised, given that the estimates are preliminary and site-specific investigations and structure planning have not yet been undertaken. When these areas are progressed for rezoning, greater density should be sought to reduce the need for further expansion into areas with known constraints.

Table 3 – New Residential Greenfield Development Areas (Currently not zoned for residential development)

| Site Ref           | Site Name / Location                       | Approx. Capacity              |
|--------------------|--|-------------------------------|
| NC4a               | Riverbend Road / Willowbank Avenue, Napier | 290 dwellings                 |
| NC4b <sup>19</sup> | Riverbend Road, Napier                     | 660 dwellings                 |
| NC4d               | South Pirimai, Ulyatt Road, Napier         | 370 dwellings                 |
| NC6                | Mission Estate, Church Road, Napier        | 100 dwellings                 |
| H2a                | Lyndhurst Extension, Hastings              | 280 dwellings                 |
| H3                 | Kaiapo Road, Hastings                      | 430 dwellings                 |
| H4                 | Murdoch Road, Hastings                     | 120 dwellings                 |
| H8                 | Copeland Road, Hastings                    | 130 dwellings                 |
| FM2 & FM9          | Portsmouth Road, Flaxmere                  | 655 dwellings                 |
| HN2b               | Arataki Road Extension, Havelock North     | 170 dwellings                 |
| HN6                | Brookvale Road, Havelock North             | 125 dwellings                 |
| HN10               | Oderings Site, Havelock North              | 35 dwellings                  |
| H5                 | Wall Road, Hastings                        | 110 dwellings                 |
| HN3a and HN3b      | Middle Road, Havelock North                | 640 dwellings                 |
| AS                 | Ahuriri Station, Bay View                  | 1,000 dwellings               |
| Total              |  | 5,115 dwellings <sup>20</sup> |

## 11.5 Business land

The FDS provides sufficient capacity to meet demand for business activities over the short, medium and long term. Business development will continue to be concentrated around established nodes and connected with an improved bus network. Capacity enhancements to the state highway network will help to improve the resilience and reliability of strategic freight corridors which provide access to the Port of Napier and Hawke's Bay Airport.

### Centres (retail and commercial)

Centres are focal points where people meet to learn, work, shop and play.

Napier city centre and Hastings city centre will remain the primary retail, commercial, civic and entertainment hubs for the region. Intensification of commercial activities (e.g. offices) will need

<sup>19</sup> Additional land will be required to manage stormwater and flooding effects arising from development of Riverbend Road (NC4b), with the exact location to be determined through future planning processes.

<sup>20</sup> Subject to differing Council positions on decisions, please refer to Section 3.0 Overview of this Strategy for further details

to occur to ensure they can continue to support a growing population within their urban areas and across the region more broadly.

Taradale, Flaxmere and Havelock North Town Centres are also important centres for their local communities and provide access to a range of goods and services in close proximity to residents.

Over time, these centres, particularly Napier and Hastings city centres, will become increasingly important as places for people to live as well. An increased residential population in and around centres can help support new business establishing but has the potential to displace some commercial activity. Any shortfalls in commercial land across these centres, as well as other commercial zones, over the long-term are expected to be met through intensification. As such, planning controls will need to ensure a suitable balance between residential and commercial uses can be provided.

Development in greenfield locations also provide the opportunity to efficiently integrate new centres and commercial areas as part of delivering compact neighbourhoods. Careful consideration will be needed to ensure new centres and commercial areas support and reinforce the existing network of centres in Napier and Hastings. The planned centre as part of the Wharerangi Road development in Napier is a good example of how to achieve this through a structure planning and rezoning process.

In addition to intensification of centres, a further six hectares of commercial land in the Severn Precinct (off Prebensen Drive) has been identified within the FDS. This provides opportunities for large format retail and other commercial activities in an area with good access to the strategic road network.

### Industrial land

The FDS provides sufficient capacity to meet demand for industrial activities over the short, medium and long term. However, there may be localised shortfalls in capacity for wet industry depending on the extent to which future wet industrial activities require access to Hastings' separated trade waste network.

There is approximately 60 hectares of industrially zoned vacant land still to be developed in Napier, the majority of which is located within the vacant airport land to the south of Watchman Road. In Hastings, there is approximately 200 hectares of vacant industrial land primarily located in established nodes in Omaha Road, Irongate, Whakatū and Tomoana.

For Napier, a critical assumption around sufficiency is that the Airport Zone to the south of Watchman Road (42 hectares) will be available for development. This area faces some challenges around access, ground suitability and vulnerability to natural hazards. If development of this area was unable to occur, there would be a shortfall in industrial land of approximately 30 hectares. Such a shortfall could be met by additional development capacity in Hastings or in Napier if industrial development is realised at Ahuriri Station. Existing industrial capacity at Pandora is also vulnerable to a number of natural hazards.

Within Hastings, an additional 119 hectares of industrial land has been identified around the Irongate industrial node, to be developed over the long-term. This area can accommodate dry industry, and wet industrial activities that do not have a functional need to access Hastings separated trade waste network. Council monitoring has indicated that uptake of industrial land at Irongate has been strong, and its location on the strategic road network, close to areas of primary production and between two main urban areas means it is ideally suited for further growth should demand arise. While this land is not required to meet any requirements under the NPS-UD, there are advantages in signalling that further development may occur in this location. These include that it:

- supports the development aspirations of Tamatea Pōkai Whenua which is a major landowner in the area;
- provides an opportunity for enabling established dry industries to decant/relocate from areas where there is existing trade waste capacity, potentially releasing vacated sites for wet industries (e.g. Tomoana and Whakatū); and
- provides opportunities to explore rezoning of existing industrial land close to Hastings city centre for commercial or mixed-use zones to better realise more intensive forms of residential and commercial uses.

The FDS does not identify additional areas for wet industry and relies on existing capacity in Omaha South, Tomoana and Whakatu in the short to medium term. However, In the long term, there is potential for a shortfall in development capacity for wet industry if a large proportion of that demand requires access to Hastings separated trade waste network and the level of dry industry uptake is greater in these areas. If that occurs, and if additional land is required, then further expansion to the existing industrial areas at Tomoana and/or Whakatu may be appropriate.

At that time, the available options would be comprehensively assessed in order to minimise loss of highly productive land. This includes ensuring that the planning framework protects any rezoned land for wet industry only, has a functional need to access Hastings separated trade waste network, and could not otherwise occur efficiently elsewhere with mitigation in place.

To reduce the likelihood of this occurring, the FDS recommends that the Hastings District Council explore policy options in the short term to better protect remaining capacity in Whakatu for wet industry, and potentially Omaha South depending on the amount of trade waste capacity available there.

At the same time, a sustainable long-term solution for water supply should be progressed as a high priority as this is the key constraint for new industrial activities across Napier and Hastings.

#### Other industrial options considered

The **Awatoto** industrial area and Wastewater Treatment Plant (**WWTP**) was heavily impacted by Cyclone Gabrielle. As part of the recovery process, flood mitigation and protection works are required to support the long-term operation of established industrial sites and the WWTP.

Current investigations include the potential for flood protection along the alignment of McLeods Road. This could support the development of an additional 37 hectares of land for industrial development, contiguous with the existing industrially zoned land and with good access to strategic freight links. However, there are a number of constraints to redevelopment of the site related to natural hazards and ground conditions.

This option has been carefully considered but has not been included in the FDS at this time as it is not needed to meet demand in the 2024-2054 period.

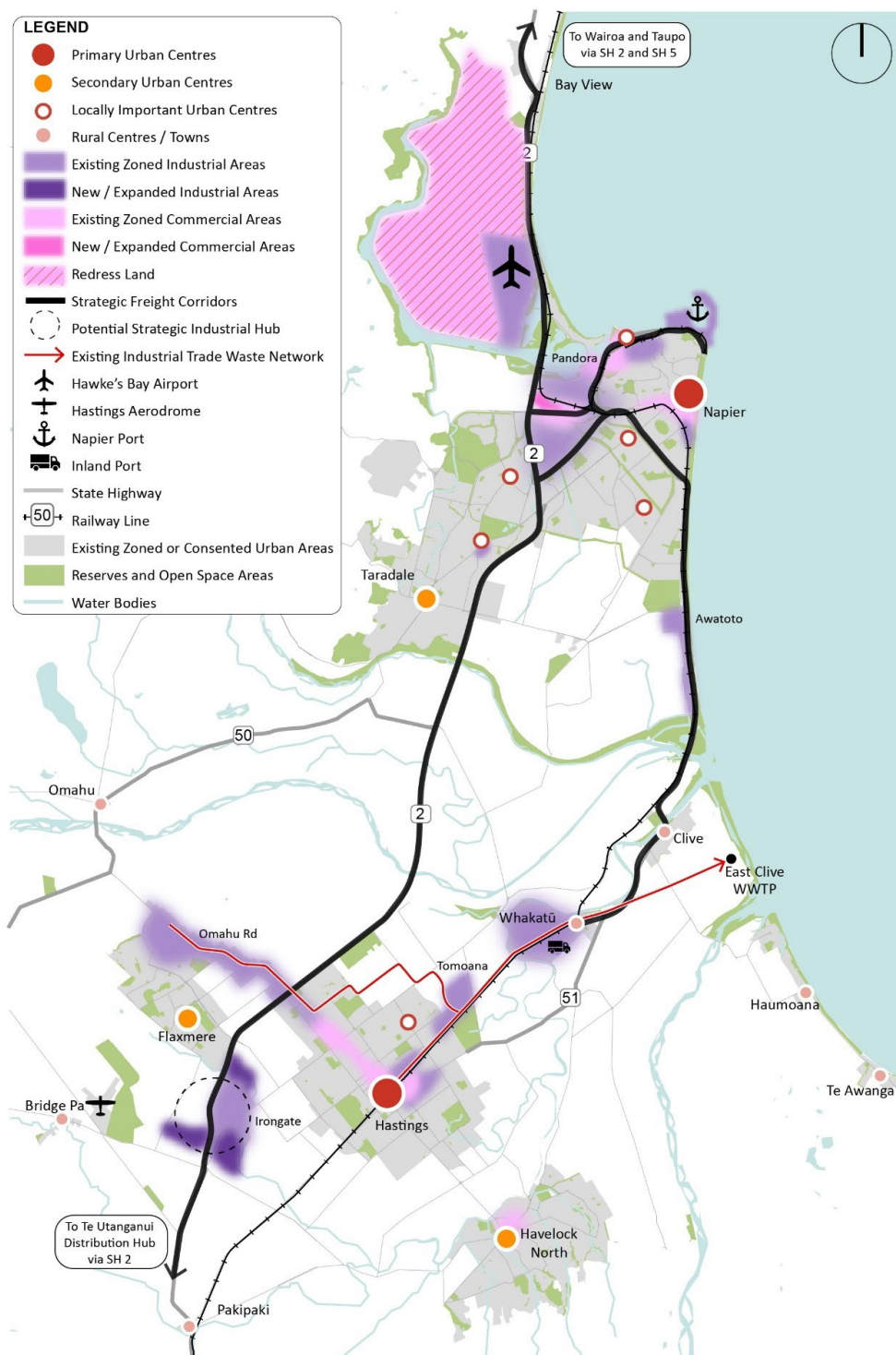

Figure 18 Industrial and Business Land Strategy



## 11.6 Rural lifestyle and rural and coastal settlements

The FDS strategy does not identify opportunities for new rural residential living. While rural residential development close to the existing urban area forms part of the urban housing market, it does not form a core component of urban growth. However, rural residential living does provide a type of housing and lifestyle that some households prefer. For this reason, the partner councils could consider separately progressing a Rural Residential Strategy. If progressed, this work would define future demand and supply for rural residential and would identify locations or other planning mechanisms available for meeting this demand over the short, medium and long term.

The FDS does not identify the future form, function and growth potential of Napier and Hastings rural and coastal settlements. The FDS promotes a compact urban form and does not propose significant intensification and growth of rural and coastal settlements on the grounds that these locations are distant from the urban area and would be challenging to affordably service with infrastructure.

However, area-specific planning for rural and coastal settlements is essential to ensure local community needs are met. This is particularly important for communities impacted by coastal hazards including Haumoana, Te Awanga and Clifton, and this will progress as a priority once the Clifton to Tangoio Coastal Hazards Strategy 2120 is further developed. The partner councils will progress planning for other rural and coastal settlements on a staged basis over time.

In the interim, the strategic direction for coastal and rural settlements from HPUDS 2017 is set out in the Appendix to the FDS. This ensures that the strategic direction for our rural and coastal settlements remains in place until such time as it is superseded by a Rural Residential Strategy or similar.

The strategic direction set out in HPUDS 2017 was high level and our rural and coastal communities have changed and evolved since then, so too has our understanding of environmental factors and limitations. It is important to note that the interim strategic direction imported from HPUDS 2017 does not account for changes in policy direction or the environment that have occurred since 2017, for example, the effects of Cyclone Gabrielle on affected rural communities, infrastructure and the environment.

## 11.7 Papakainga

Mana whenua have expressed a clear desire to develop papakāinga. The partner councils will continue to work with mana whenua to realise their aspirations to develop papakāinga. This includes reviewing rules in the district plans to ensure they provide an enabling framework for development and potentially expanding the definition of land where papakāinga can be developed.

Te Piringa Hapū has also expressed strong aspirations to develop their whenua close to Omahu Marae, Te Awhina Marae and Rūnanga Marae for a mix of papakāinga, urban development and recreational facilities. The Hawke's Bay Regional Council is progressing consenting and design for flood protection works in Omahu which will provide greater resilience for the community. The partner councils will continue to work with Te Piringa Hapū to support it to realise those aspirations for development.

## 11.8 Mana whenua values and aspirations

Mana whenua expect that the taiao is at the forefront of all decisions on new development. This includes providing for Te Mana o te Wai – ensuring water supplies are prioritised and secured into the future, minimising the impact of development on the taiao, and protecting and incorporating native flora and fauna into residential and commercial developments.

## 11.9 Napier

The majority of future residential growth (up to 60 per cent) over the next 30-years is anticipated to be delivered through intensification within existing urban areas connecting to centres and employment nodes through more frequent public transport services. Up to 30 per cent can be delivered in existing greenfield areas which have already been zoned or consented for urban development, such as Mission Hills, Parklands and Te Awa.

A total of 1,760 - 2,420<sup>21</sup> dwellings have been identified as being located on land not currently zoned or consented for urban development, although the majority of these sites are identified as long-term development areas within HPUDS. If all of these areas were developed to this potential, this would be equivalent to 21 per cent of Napier's long-term housing demand.

Greenfield development in the southern part of Napier (incorporating South Pirimai, Riverbend<sup>22</sup> and The Loop) is well located to take advantage of existing cycling and public transport infrastructure, and amenities including supermarkets, primary and secondary schools, and public open spaces.

Whilst some development has already occurred in this location (such as the Willowbank Retirement Village), the area has some known flooding constraints which will need to be addressed prior to any further development. This is likely to include raising the land to suitable levels and the development of extensive stormwater detention facilities. Significant planning and investigation has already been undertaken to support potential redevelopment in parts of this area. Significant investment in stormwater infrastructure will be required.

A small area of greenfield development has also been included on the southern portion of the Mission Estate area in the vicinity of Church Road and Tironui Drive. Development of this area provides an opportunity to enhance Taipo Stream, which passes through the site.

---

<sup>22</sup> Subject to differing Council positions on decisions, please refer to Section 3.0 Overview of this Strategy for further details



## 11.10 Hastings

### Hastings

Hastings will accommodate the majority of its growth through intensification of existing residential areas and the city centre. A number of smaller scale opportunities for greenfield growth have been identified at the edge of the urban area. This includes new dwellings along its **western edge**<sup>23</sup>, with the Southland Drain forming the long-term western boundary of Hastings' urban area. These areas are generally well located in terms of proximity to employment, schools and public open space. However, there are known infrastructure capacity constraints which would need to be addressed before development can commence. A further 280 new dwellings have been identified as being located east of Lyndhurst Road. This land is ideally placed near the regional sports park, frequent public transport, schools and employment areas.

### Flaxmere

The majority of future development in Flaxmere will occur within the existing urban area through intensification, as well as in the recently consented Wairatahi area south of Dundee Drive. Approximately 655 new dwellings on a greenfield site extending along the northern end of Portsmouth Road has been identified. Existing development patterns mean this area can be well integrated into the existing residential environment and provide the opportunity to expand the services and amenities offered within the Flaxmere centre. These also ensure convenient connections with nearby amenities including public open spaces and schools. Consideration of appropriate acoustic treatment of any new dwellings may be required to mitigate any potential noise effects from the Hastings Aerodrome, while physical setbacks/landscaped buffers from adjoining productive uses will also be required.

### Havelock North

Development in Havelock North will be enabled through intensification around the centre and in established greenfield locations including Brookvale, Arataki and **Iona**<sup>24</sup>.

---

<sup>23</sup> Subject to differing Council positions on decisions, please refer to Section 3.0 Overview of this Strategy for further details

<sup>24</sup> Subject to differing Council positions on decisions, please refer to Section 3.0 Overview of this Strategy for further details





Figure 20 Future Development Strategy (Hastings)





### 11.11 Strategic infrastructure

The NPS-UD requires an FDS to spatially identify development infrastructure and additional infrastructure required to support development. Development infrastructure refers to network infrastructure for three waters (drinking water, wastewater and stormwater) and land transport. Additional infrastructure includes things like social infrastructure (such as schools), public open spaces, and electricity and gas distribution.

This FDS also recognises the importance of the operational and functional needs of nationally and regionally significant infrastructure. The location, design and suitability of new urban development must not compromise the operational and functional needs of nationally and regionally infrastructure now or in the future. Nationally and regionally significant infrastructure refers to those types of infrastructure that are of national or regional significance – more than just local importance.

Drinking water supply is a significant infrastructure issue for mana whenua. Demands on water, the impacts of residential and commercial intensification, and plans for water storage must be factored into the viability and sustainability of the FDS as it is implemented.

Key development and additional infrastructure are shown in **Figures 21 – 23** and are described briefly below. This does not include the infrastructure required to support development at Ahuriri Station.

#### Water supply

Drinking water in Napier and Hastings is largely sourced from the Heretaunga Plains Groundwater Quantity Area, parts of which are identified as Hastings and Napier Source Protection Zones. This area is fully allocated, and the water management regime proposed by the Hawke's Bay Regional Council under changes to the Regional Plan is currently subject to appeal.

According to the Regional Water Assessment, the region could experience fresh water demand shortfall of nearly 25 million cubic metres, increasing to 33 million cubic metres by 2060.

Addressing this projected shortfall will require much more efficient use of existing water sources, demand management, new ways of securing water supplies, and consideration of the needs of all water users, including for municipal supplies, mana whenua, industry and primary production, such as horticulture, viticulture and agriculture.

Protecting waterways, water sources, and ensuring water is clean is of critical importance to mana whenua. Water scarcity is already an issue for mana whenua communities. Mana whenua believe we must reduce water allocation and improve the health of our waterways as quickly as we develop land.

Investigations of all practical options for increasing freshwater supplies in Hawke's Bay is being undertaken as part of the Regional Water Security Programme. This includes community-scale water storage investigations for Heretaunga. This work remains a high priority.

In addition to resolving water supply constraints for the Heretaunga Plains, growth identified in the FDS will need to be supported. Improvements across the municipal water supply networks (including new and upgraded pipelines) have been programmed, committed to and funded to help accommodate growth, improve network efficiency and ensure network resilience across both Napier and Hastings.

In addition to network wide upgrades, key pieces of bulk infrastructure required to support growth are identified in **Figures 21 – 23**. This includes two new water reservoirs to enable intensification across Napier and greenfield development within the Taradale and Mission Hill areas. Upgrades and improvements are required to a number of existing water pump stations, storage, water bore and treatment plants across Hastings, Flaxmere and Havelock North areas. Upgrades to the existing Bridge Pa Drinking Water Supply have also been identified to better support the existing community as well as future industrial growth around Irongate.

### Wastewater

The wastewater networks serving urban areas in both Napier and Hastings have been under significant pressure to accommodate recent housing growth. Many elements of the wastewater network (e.g. pump stations) are currently either at or reaching capacity.

**Figures 22 and 23** show the general locations of upgrades required to the network to service existing or planned growth in Napier, Hastings, Flaxmere and Havelock North areas.

In Napier, the construction of new wastewater main trunk infrastructure and pump stations is required to enable wider uptake of medium-density development and urban intensification, and to provide for future residential greenfield growth in the south (South Pirimai, Riverbend<sup>25</sup> and The Loop).

In Hastings, significant investment in wastewater capacity has already been planned and funded as part a 10-year wastewater programme. In addition to this, the construction of new wastewater main trunk infrastructure is required. This is shown as the Infrastructure Acceleration Fund (IAF) project in **Figure 23** and it comprises major new wastewater pipes that add capacity to the Hastings and Flaxmere network, improving capacity and connectivity to the main trunk interceptor pipes that convey wastewater to the East Clive Wastewater Treatment Plant. Further capacity upgrades will be required over the long-term to support intensification within Kaiapo and Akina (which includes the future residential greenfield growth around Copeland Road).

---

<sup>25</sup> Subject to differing Council positions on decisions, please refer to Section 3.0 Overview of this Strategy for further details

## Stormwater

The approach to stormwater in Napier and Hastings will need to adapt to growth pressures, increasing environmental standards and the future impacts of climate change (e.g. more intense rainfall events). As development in greenfield areas occurs over time or as part of structure planning or subdivision processes, new and upgraded infrastructure may be required to provide stormwater capacity, detention and treatment. The development of stormwater infrastructure may involve land acquisitions and is likely to be addressed catchment by catchment at the time development occurs. Any stormwater solution is encouraged to be developed in the most effective and efficient way to achieve yield while managing potential effects, whether this is located within or outside of FDS growth areas.

**Figures 22 and 23** show the general locations of new stormwater infrastructure that will be required to service future growth. This includes the provision of stormwater detention and storage facilities for planned development at Wharerangi Road and Parklands in Napier, and Iona in Havelock North. Additional stormwater detention and storage facilities will also be required to enable residential development and mitigate natural hazard risks in the Waverly area of Napier as well as Kaiapo Road (Hastings). In addition to these new stormwater facilities, upgrades to the existing network will also be required.

## Electricity

A reliable and resilient electricity supply is critical for both existing and future residents and businesses, as well as enabling transition to a lower carbon economy. The Napier and Hastings electricity supply is provided by the National Grid (the high voltage transmission network operated by Transpower) and the local electricity distribution network is operated by Unison.

### National grid

Transpower has not identified the need for any significant upgrades or projects to support additional demand in the distribution network based on current forecasts. However, the forecasts will be annually reviewed in conjunction with Unison.

Transpower has announced its intention to strengthen and raise the Redclyffe substation in its current location in response to the impacts of Cyclone Gabrielle. Transpower will continue to monitor the resilience of the National Grid generally in the context of climate change and natural hazard risks.

The FDS recognises the role that the National Grid will play in transitioning to a low carbon economy. To support this, the National Grid will need to be protected from inappropriate subdivision, land use and development, which will continue to be implemented through rules in the District Plan.

### Electricity distribution

The majority of sites identified in the FDS fall within Unison's existing planned growth zones. Some localised upgrades to existing electricity infrastructure will be required and this will be determined based on the timing and extent of residential and industrial development.

### Telecommunications

Telecommunications is critical infrastructure providing digital services that support and enable social interaction, entertainment, education, business activities and engagement with Government, medical and emergency services.

The increased height of residential developments and building is increasingly leading to the need to replace existing poles and add new sites. Consideration of the existing telecommunications facilities is important as growth and development occurs to avoid unnecessary relocation of existing infrastructure. Telecommunications networks can be most effectively developed to suit the needs of a growing population by early planning in association with developers and councils.

### Social infrastructure

Capacity in primary, intermediate, and secondary school networks across existing urban areas in Napier, Flaxmere and northern neighbourhoods in Hastings is expected to be sufficient to accommodate the growth anticipated in the FDS strategy. There are some potential capacity constraints for primary schools that would service central Hastings, while there are potential constraints to primary, intermediate and secondary schools serving Havelock North. The Ministry of Education will work with schools and communities as growth occurs to ensure the appropriate responses, including new property provision where necessary. Close monitoring on the rates and timing of household growth in these areas will be needed over the life of the FDS to determine if capacity expansions will be required for schools in these locations.

While there is growth in the Māori population, the overall school aged population is declining. Mana whenua have expressed aspirations for more kohanga reo, kura kaupapa Māori and wharekura over the next 30 years. The Ministry of Education is working with whānau, hapū and iwi and is expanding capacity at existing Te Kura Kaupapa Māori to meet any demand.

Redevelopment or replacement of the Hawke's Bay Fallen Soldiers Memorial Hospital has been identified in Tranche 2 of Te Whatu Ora / Health NZ's Regional Hospital Redevelopment Programme in response to seismic and capacity issues. Te Whatu Ora / Health NZ is currently (as at July 2024) undertaking a business case assessment.

### Public open spaces

Public open spaces are vital for the wellbeing of the community and offer opportunities to gain multiple environmental benefits and help mitigate the effects of climate change.

Both Napier and Hastings have identified existing shortfalls in the provision of public open spaces across the urban area. Potential acquisition of land for use as public open space will



need to be considered within existing urban areas to support growth informed by Local Area Plans. The provision of new public open spaces, including playgrounds, in existing urban areas will also be considered as part of master planning/neighbourhood planning of any large-scale developments. Structure planning or master planning being undertaken to inform development in residential greenfield areas will need to include provision for new public open spaces; the size and function of which will be informed by the overall scale of development proposed.

### Transport

The strategic transport network provides regionally significant connections for people and freight within and beyond the region via road, rail, air and sea.

**Figure 21** shows the key upgrades and committed projects under the Napier and Hastings strategic transport network, which is made up of:

- four-laning the Hawke's Bay Expressway between Napier and Hastings;
- planned service improvements on bus routes as part of the Regional Public Transport Plan 2022-2032;
- key prioritised capital projects as identified in the Regional Land Transport Plan 2024-2034;
- general improvements and upgrades of the existing cycling and walking networks across Napier and Hastings; and
- improvements and upgrades to identified intersections and roads to improve capacity across the Napier and Hastings roading networks.

Four-laning of the Hawke's Bay Expressway will improve capacity along this strategic freight connection to the port and airport, and improve access between existing and proposed areas of residential growth and employment areas.

Proposed increases to bus frequencies on a number of routes will better support transport choice and mode shift in areas where intensification is being enabled. Several high frequency routes will support the larger residential greenfield growth areas, including at the south of Napier, Portsmouth Road (Flaxmere), Kaiapo Road and Lyndhurst Road (Hastings).

### Solid waste

Napier City and Hastings District Councils manage solid waste through a Joint Waste Management and Minimisation Plan, which is currently being reviewed. Omarunui Landfill serves both councils, receiving waste from the three refuse transfer stations at Henderson's Road, Redclyffe and Blackbridge, as well as kerbside waste and commercial and industrial waste. The new plan, Te Rautaki Para Waste Strategy, is expected to place more emphasis on achieving a low emissions and low waste society, built upon a circular economy, by 2050. New development needs to provide for operational needs for waste collection, transportation and resource recovery infrastructure when sites are being developed.

### Nationally and regionally significant infrastructure

It is important that future urban development is appropriately located so that the safe and efficient development, operation and maintenance of nationally and regionally significant infrastructure is not compromised now or in the future. Careful consideration also needs to be given to protecting communities' health and safety and amenity values when planning for urban activities in proximity to nationally and regionally significant infrastructure.

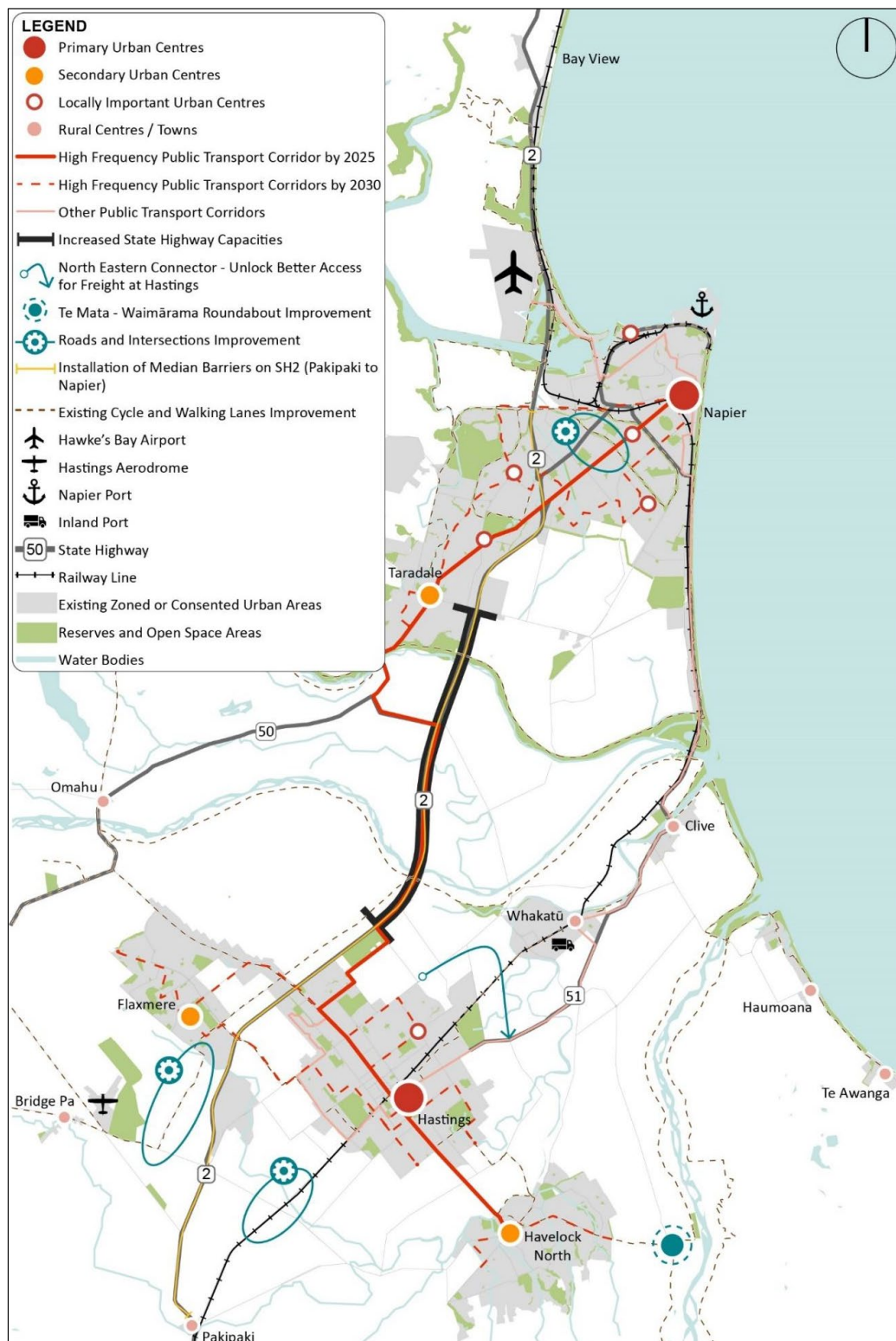

Figure 21 Future Development Strategy – Transport Upgrades

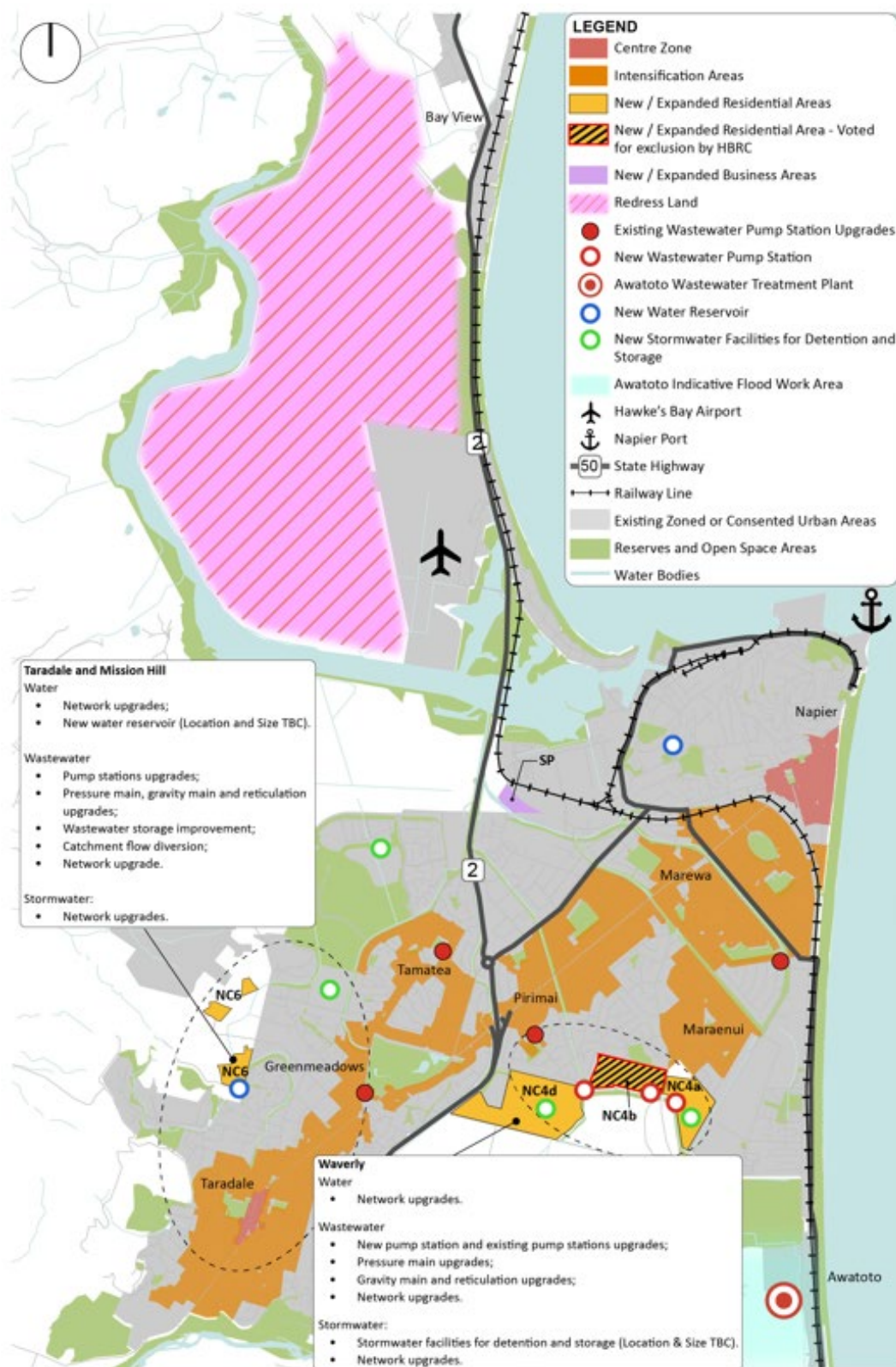

Figure 22 Future Development Strategy – Napier 3 Waters Upgrades



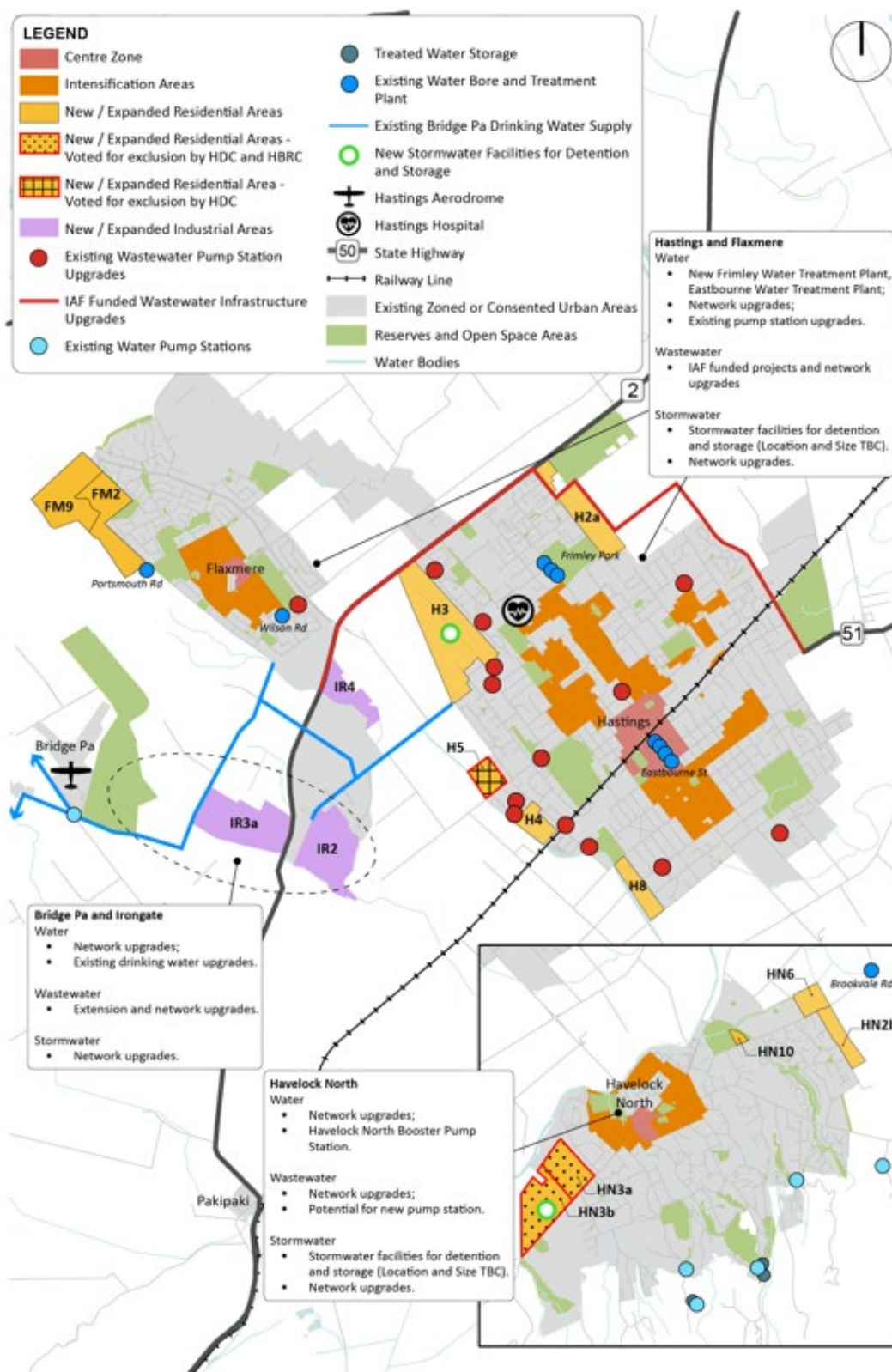

Figure 23 Future Development Strategy – Hastings 3 Waters Upgrades

## 11.12 Staging/prioritisation

It is important to prioritise how and where Napier and Hastings grows over time to achieve a compact urban form. This will assist to focus councils' investment priorities and ensure the capacity provided meets housing needs and supports efforts to promote redevelopment within the existing urban area.

**Figure 24** and **Table 4** below set out how the FDS intends to stage development capacity to meet demand over the short, medium and long term across the FDS area. This is particularly important given the longer lead-in times and significant investment required to structure plan, rezone, plan and fund the infrastructure required to support new greenfield opportunities.

The FDS staging is as follows.

- **Short-Long term:** Prioritise supporting redevelopment within the existing urban area from the short term onwards. These areas are currently being rezoned and the partner councils will need to support the level of development enabled with significant infrastructure planning and investment over time.
- **Short-medium term:** Prioritise supporting greenfield development within the existing urban area that is live zoned and progressing through the consenting and development process.
- **Medium-long term:** Identify greenfield areas at Kaiapo Road, Lyndhurst, Mission Estate and the Oderings site where some active planning work is currently being undertaken.
- **Long Term:** Identify other greenfield areas not currently zoned as long-term priorities. These areas may proceed earlier where infrastructure funding solutions are available, and the development would meet demand and support efforts to promote redevelopment in the existing urban area.

The FDS provides sufficient capacity to meet the projected demand for new intensified housing types across Napier and Hastings. In the short-to-medium term there is more than sufficient capacity already zoned to meet demand. In the long term, there is also sufficient capacity enabled over the full 30-year horizon of the FDS. The partner councils will also work with mana whenua to prioritise residential and papakāinga development as much as possible over the life of the FDS.



Table 4 – Sufficiency of housing development capacity to meet demand<sup>26</sup>

|   | Short Term     | Medium Term | Long Term      |
|---|----------------|-------------|----------------|
| Demand for redevelopment in the existing urban area | 8,840          |             |                |
| Redevelopment Capacity                              | 9,910 (+1,070) |             |                |
| Greenfield Demand                                   | 3,770          |             | 3,710          |
| Greenfield Capacity                                 | 4,605 (+835)   |             | 4,720 (+1,010) |

### Future policy changes

In early July 2024 the Government announced its intention to amend the RMA and NPS-UD to require councils to live-zone 30 years of development capacity and plan for a 50-year period and a high growth scenario. The Government has also foreshadowed it will be making changes to how infrastructure is provided and incentives for councils and developers. These changes will not be introduced until 2025, consequently, the final form of those amendments is unknown and have therefore not informed the FDS. Until there is greater clarity, the FDS recommends that the partner councils be cautious about releasing too much greenfield land, which could undermine efforts to promote redevelopment in existing urban areas, increase pressure to zone scarce highly productive land, and stretch financial resources.

### Responsive planning

Both Napier and Hastings councils will need to be responsive to landowners wanting to bring forward areas for development through a plan change, should the development be required to meet changes in demand.

When reviewing any proposal to bring forward development, the scale of the opportunity and the ability of the proposal to deliver on the FDS vision and objectives will need to be considered. In addition, the impacts on the planned and funded programme for infrastructure delivery will need to be considered. Where significant changes from this would be required to enable development, developer-funded infrastructure and/or alternative funding arrangements (e.g. Crown infrastructure financing) will be needed before development can proceed. It will also be relevant to consider whether the proposal will support and reinforce the councils' efforts to promote redevelopment in the existing urban area.

<sup>26</sup> Subject to differing Council positions on decisions, please refer to Section 3.0 Overview of this Strategy for further details

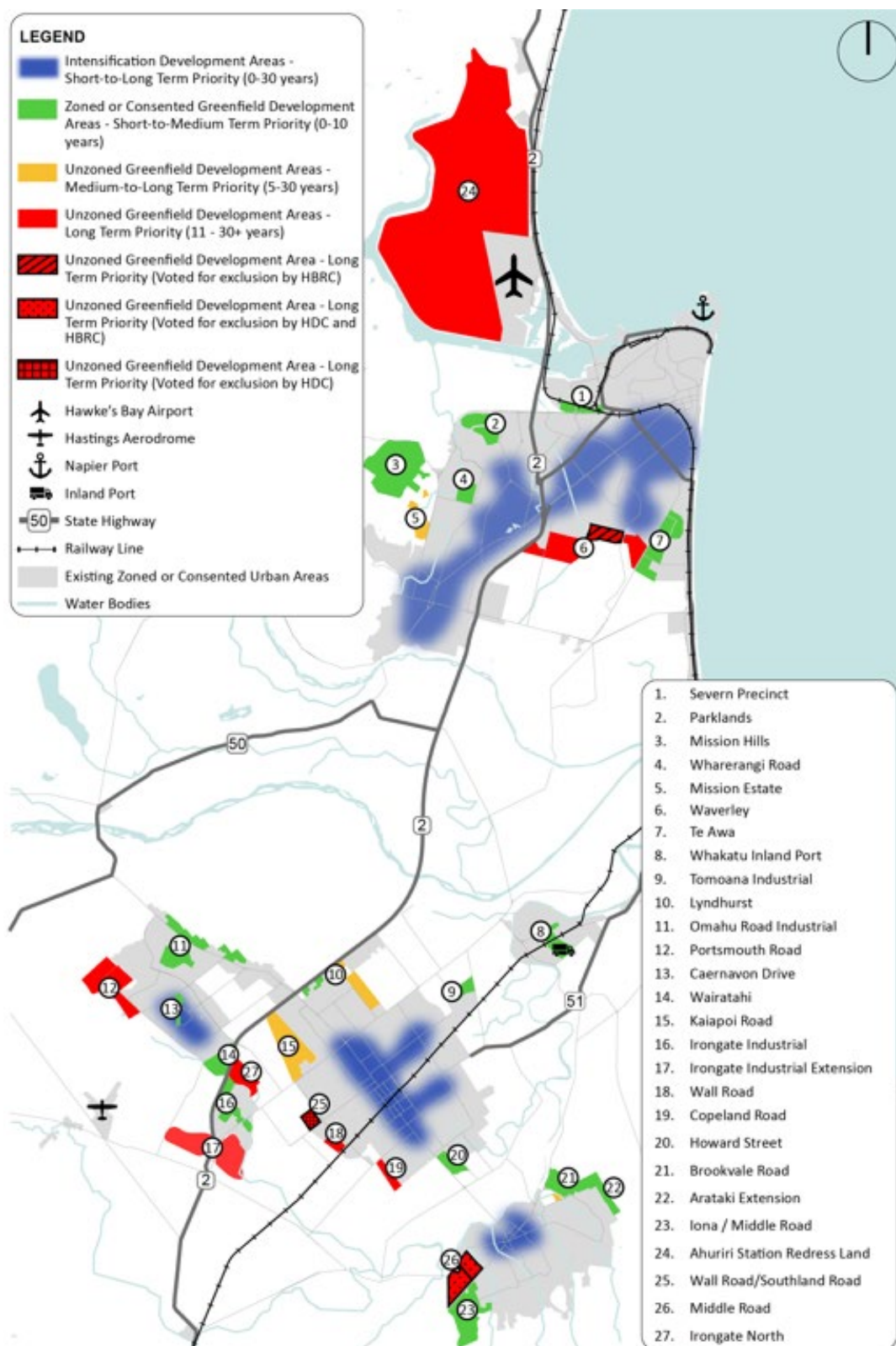

Figure 24 Future Development Strategy Development Staging

**Tables 5 and 6** provide a breakdown of development capacity over time for Napier and Hastings. Generally, sufficient development capacity has been provided across both Napier and Hastings to meet long-term housing demand.

**Table 5 – Sufficiency of housing development capacity in Napier to meet demand**

|   | Short Term   | Medium Term | Long Term            |
|---|--------------|-------------|----------------------|
| Intensification Development Demand                      | 3,620        |             |                      |
| Intensification Development Capacity                    | 4,070 (+450) |             |                      |
| Greenfield Development Demand                           | 1,610        |             | 1,470                |
| Greenfield Development Capacity                         | 2,185 (+575) |             | 2,320 (+850)         |
| Total Sufficiency of Greenfield Residential Development |              |             | +1,425 <sup>27</sup> |

**Table 6– Sufficiency of housing capacity in Hastings to meet minimum development targets**

|  | Short Term   | Medium Term | Long Term          |
|--|--------------|-------------|--------------------|
| Intensification Development Demand                             | 5,220        |             |                    |
| Intensification Development Capacity                           | 5,840 (+620) |             |                    |
| Greenfield Development Demand                                  | 2,160        |             | 2,240              |
| Greenfield Development Capacity                                | 2,420 (+260) |             | 2,400 (+160)       |
| Total Sufficiency of <u>Greenfield</u> Residential Development |              |             | +420 <sup>28</sup> |

<sup>27</sup> Subject to differing Council positions on decisions, please refer to Section 3.0 Overview of this Strategy for further details

<sup>28</sup> Subject to differing Council positions on decisions, please refer to Section 3.0 Overview of this Strategy for further details

## 12. Implementation

The FDS is a long-term strategic document with a 30-year view of growth and development, and it is acknowledged that it cannot be delivered all at once.

The FDS, once finalised, will be delivered jointly by Napier City Council, Hastings District Council and Hawke's Bay Regional Council, in partnership with iwi and hapū, and in collaboration with Government, non-government organisations, businesses and community groups.

### 12.1 Implementation plan

To achieve the FDS vision and strategic objectives, and deliver the growth and development set out the FDS, a number of actions will need to be implemented throughout the life of the finalised document (and any subsequent updates). Many of these actions will be delivered through other statutory and non-statutory council processes, including reviews of the regional policy statement and district plans, structure planning, long-term planning and regional transport planning. The recommendations contained in the Hawke's Bay Independent Flood Review Panel's July 2024 Report will be considered in developing the implementation plan, as well as in future reviews of the FDS.

A supporting implementation plan will sit alongside the FDS as a roadmap for the actions required to implement the FDS, including those relating to strategic and statutory planning, advocacy and research, other initiatives and infrastructure investment. It also includes details of who is responsible for delivering each action, as well as supporting agencies and organisations. This plan will be a live document that will be reviewed and updated annually with those involved, as required by the NPS-UD. New actions can be added to the Implementation Plan should the need arise for this in the future.

Development of the implementation plan is a non-statutory process to ensure it will be flexible enough to respond to changing circumstances on the ground. It will involve engagement with a range of stakeholders and local communities will be kept up to date with progress. The actions will be informed by the strategic objectives that guide the FDS, which will provide a framework for prioritising actions over the short, medium and long term.

#### Joint working group

The FDS is a joint document between the partner councils, Maungaharuru-Tangitū Trust, Mana Ahuriri Trust and Tamatea Pōkai Whenua and implementing it will require a coordinated approach to decision-making.

The FDS recommends retaining the FDS Joint Committee in some form to guide decision-making on the implementation plan to ensure actions are coordinated across the partner councils. This will be supported by a cross-council FDS implementation working group involving Maungaharuru-Tangitū Trust, Mana Ahuriri Trust and Tamatea Pōkai Whenua, key Government agencies and infrastructure providers.

## Future planning processes

The FDS is a high-level strategic plan and we need to work through a number of steps before development happens in new greenfield areas.

### *Planning processes*

1. Structure planning (an integrated land use and infrastructure plan)
2. District Plan Change for rezoning
3. Resource consents for development
4. Build

### *Infrastructure processes*

1. Planning, design and funding supporting infrastructure
2. Designation and consents
3. Build

Undertaking structure planning and rezoning can be a council-led or a developer-led process progressed under the Resource Management Act 1991.

The process for supporting redevelopment in an existing urban area is slightly different as development is already enabled. The planning processes are therefore focussed on working with communities on **Local Area Plans** (or similar) to determine the future form and function of existing neighbourhoods, setting out how they will change over time and what amenities and infrastructure are needed to support growth. These plans, and other network planning will inform infrastructure planning processes, including development contributions or financial contributions and other funding allocation through the Long-Term Plans and Annual Plans.

The Government has signalled its intent to progress city and regional deals with councils. These are long-term agreements that set agreed regional outcomes and set out joint funding commitments. This provides an opportunity to help fund the significant infrastructure investment required to support growth in the long term. This opportunity will be explored through the Implementation Plan process.

## 12.2 Monitoring and review

The NPS-UD requires the FDS to be regularly reviewed and, if needed, updated every three years in time to inform the Long-term Plan processes of each partner council. At a minimum, there is a requirement to refresh and develop a new FDS every six years.

The next Housing and Business Capacity Assessment will be undertaken in 2026, which will involve an update of the outlook for residential and business demand and capacity. This will include an analysis of mana whenua housing needs. This will inform a review of the FDS in late-2027, early-2028.



## 13. Appendix to the Napier Hastings FDS 2025-2054

### 13.1 HPUDS strategic direction for Coastal and Rural Settlements

#### 13.2 Preamble

The purpose of the FDS is to set out how the Councils will achieve well-functioning urban environments in its existing and future urban areas and show the broad locations within which development capacity will be provided in those areas to meet demand. To do this, the FDS has a strong focus on the urban areas of Napier and Hastings. Consequently, the FDS does not address rural residential growth in surrounding coastal and rural settlements.

Prior to the FDS, the Councils jointly prepared the Heretaunga Plains Urban Development Strategy (HPUDS) which was first adopted in 2010 and then reviewed in 2017. HPUDS included high level strategic direction for coastal and rural settlements and had a broader geographic Study Area than the FDS – stretching from Waipatiki in the north, Maraekakaho and Te Aute to the west/south-west and Waimarama to the east).

Because the FDS replaces HPUDS, the strategic direction for coastal and rural settlements from HPUDS 2017 is set out below as an Appendix to the FDS. Also included are the relevant maps from HPUDS 2017. This ensures that the strategic direction remains in place until such time as it is superseded by a Rural Residential Strategy or similar.

The strategic direction set out below is high level and was adopted in 2017. Our rural and coastal communities have changed and evolved since then, so too has our understanding of environmental factors and limitations. The strategic direction imported from HPUDS 2017 into this Appendix does not account for changes in policy direction or the environment that have occurred since 2017, for example, the effects of Cyclone Gabrielle on affected rural communities, infrastructure and the environment.

### 13.3 Coastal Settlements - Interim Strategic Direction

#### Waipatiki Beach

Waipatiki Beach is located approximately 45 minutes travelling distance north of Napier City and is a popular beach for day trippers and campers. The Hastings Coastal Strategy identifies it as a bach settlement and provides for modest growth in recognition of its high levels of natural amenity. This growth has largely been undertaken and no additional growth should be undertaken in the period 2015-2045 in recognition of its relatively remote location and to protect the scale and natural character of the settlement.

#### Tangoio Beach

Tangoio Beach previously housed a number of original baches located on the foreshore reserve. These were removed in the mid 2000s. The area is also in a flood hazard zone of the Te Ngarue Stream and in an area of high landscape and natural character values. An area

of land capable of containing 30-40 new baches was rezoned in 2008 as a result of a private plan change. District Plan rules relating to the new zoning require flood mitigation, an effluent treatment system and tight building and design controls to protect a coastal bach settlement character. Due to the aforementioned development constraints there is no additional growth outside of the newly rezoned land proposed over the HPUDS 2015-2045 timeframe.

#### Whirinaki Beach

Whirinaki Beach is located approximately 5 km north of Bay View. It is an established coastal settlement located between State Highway 2 and the coast and is adjacent to the Pan Pac Pulp Mill and Contact Energy's electricity generation site. There were limited water supply services, but those could be overcome by expansion of HDC's Esk/Whirinaki water supply scheme. While this allows Whirinaki to be removed from the 'inappropriate' list in HPUDS2017, there is insufficient basis or need at this time to include all or part of it as an appropriate residential greenfield growth area (or reserve area) as part of the HPUDS Settlement Pattern.

#### Haumoana

Haumoana is a popular coastal settlement located approximately 9km east of Hastings. The settlement is low lying and parts of it have been subject to flooding coastal inundation, and coastal erosion. Infrastructure limitations and topographical considerations generally make the settlement unsuitable for further growth. There is however a small area of land located off the southern side of East Road and contiguous to the existing Coastal Residential Zone and close to the Suburban Commercial Zone off Clifton Road, that is free of flooding and coastal hazard constraints and suitable for residential growth.

There is also an area of approximately 20ha on the corner of Raymond Road/Parkhill Road opposite the Haumoana School on 'Ruataniwha f' soils (also described as 'Waipukurau 30' soils), free of flooding and coastal hazard restraints that could be suitable for coastal growth choices. This would be subject to further assessment through the proposed Masterplan process to commence after the completion of the Clifton – Tangoio Coastal Hazards Strategy. This assessment would include matters such as:

- The productive versatility of this area and the Ruataniwha f soil type;
- Reverse sensitivity with nearby horticultural/viticultural and poultry farm activities; and
- Appropriateness in terms of contributing to the Haumoana / Te Awanga development options as part of the HPUDS preferred settlement pattern.

#### Te Awanga

Te Awanga is situated approximately 2 km to the south of Haumoana. For the most part it is not as low lying as Haumoana and as such is better suited as a growth option to provide for that segment of the market seeking a coastal location. There are however a number of issues that point to any growth being limited in this area. This includes land use compatibility with the area being a valued viticulture area. The landscape in this area also has special qualities. Any

future growth must be away from coast in recognition of climate change and the potential for coastal erosion.

#### Clifton

Clifton is the gateway to Cape Kidnappers and settlement is limited to the long established camp ground at the site. The area is severely affected by coastal erosion and no development should be permitted in recognition of the coastal hazard and natural character issues.

#### Ocean Beach

Ocean Beach is recognised by the wider community as a natural coastal environment of significance. Previous development proposals at Ocean Beach were met with considerable resistance from the community as result of the effect on the landscape quality of the area. There are also considerable infrastructure issues for any development at this location. Notwithstanding the Resource Management Act merits or otherwise of urban development at Ocean Beach, the Hastings District Council's preference is that there be no subdivision and development for residential or other significant development activities on the Haupouri Flats, including around and north of the Haupouri Woolshed area. Accordingly, it is not proposed to encourage or facilitate further housing development at Ocean Beach beyond the existing Waipuka settlement and consideration should be given to appropriate mechanisms for retaining this value for future generations. Accordingly, no allocation of projected demand has been made for Ocean Beach.

#### Waimarama

The Hastings Coastal Environment Strategy recommended that provision be made for future growth at Waimarama. The natural coastal character of Waimarama has already been impacted on by the existing level of development.

It is recommended that in order to provide for a range of living environments, low level growth be provided for at Waimarama. This is contingent on planning for infrastructure as the water supply is already fully committed and the surface waters in the area are sensitive to any development. The settlement may also provide an opportunity for further holiday home development once servicing constraints are overcome and depending upon demand this should be considered in the planning for Waimarama.

### 13.4 Rural Settlements - Interim Strategic Direction

#### Bay View

Bay View is located approximately 10km north of Napier City and has been a popular alternative to suburban living. Bay View is characterised by large sites and this is due to the area not previously being serviced. Since becoming part of Napier City in 1989 a water supply has been provided but this has placed additional strain on the onsite wastewater systems upon which the community relies. There is a proposal for a serviced wastewater system with cost implications for residents. In order to provide residential choice growth of the area is

recommended at a low level to recognise the infrastructure limitations which include development adjacent to the State Highway. This growth must be sequenced to occur when the servicing issues are resolved.

#### Puketapu

Puketapu was identified in the Hastings Low Density Strategy as a potential growth option. While the area is located in relatively close proximity to both Napier and Hastings there are parts of the settlement that are susceptible to flooding and servicing in the long term would be problematic. It is recommended that no further growth be provided for due to the natural character of the area and servicing issues.

#### Clive

The Clive Development Strategy which was undertaken in 2002 looked at the servicing aspects of future growth to ascertain the potential for future development. Stormwater is the major issue for Clive and a number of sites were identified for future growth that were outside the potential flood hazard areas. Since that time these sites have largely been developed. There has been no stormwater upgrading and therefore it is recommended that no growth be provided for in Clive due to stormwater servicing issues, apart from some smaller parcels in Clive South where stormwater effects can be managed on site. Maraekakaho Settlement

In considering the future of the Maraekakaho settlement consideration was given to a number of factors. It has an existing level of settlement and established social infrastructure including a school. The area is popular in the market but this must be balanced against the energy efficiency principles with the settlement located some distance from the main employment opportunities in Hastings. Previous flood hazards have been mitigated. However constraints around access to water are recognised and will need to be resolved. Maori have reservations about development west of Bridge Pa due to potential effects on the aquifer.

Overall it is recommended that low level growth be provided at Maraekakaho to ensure that there is rural settlement choice for Hastings.

Location Maps – Indicative Only

